СБОРНИК СТАРИННЫХ ПОПУЛЯРНЫХ ВАЛЬСОВ для БАЯНА

МУЗФОНД СССР
УКРАИНСКОЕ РЕСПУБЛИКАНСКОЕ ОТДЕЛЕНИЕ
КИЕВ-1956

СБОРНИК СТАРИННЫХ ПОПУЛЯРНЫХ ВАЛЬСОВ

ПЕРЕЛОЖИЛ И ОБРАБОТАЛ ДЛЯ БАЯНА
С. ЧАПКИЙ

СОСТАВИТЕЛЬ
М. ИЖАКЕВИЧ

ВТОРОЕ ИЗДАНИЕ

МУЗФОНД СССР
УКРАИНСКОЕ РЕСПУБЛИКАНСКОЕ ОТДЕЛЕНИЕ
КИЕВ-1956

СОДЕРЖАНИЕ

	Стр
1. На сопках Манчжурии. И. Шатров	3
2. Берёзка. Б. Шиллер	6
3. Лесная сказка. В. Беккер	10
4. Тоска. М. Обычайко	15
5. Над волнами. И. Розас	18
6. Оборванные струны. П. Гапон	28
7. Дунайские волны. И. Ивановичи	31
8. Грусть. Н. Бакалейников	40
9. Царица бала. В. Беккер	47
10. Осенние мечты. А. Рейдерман	52
11. Испанский вальс. Е. Норман	56
12. Вальс. В. Присовский	63
13. Ожидание. Г. Китлер	69
14. Вальс. М. Кюсс	72
15. Амурские волны. М. Кюсс	77

СБОРНИК СТАРИННЫХ ПОПУЛЯРНЫХ ВАЛЬСОВ

Составитель Ижакевич Михаил Иванович

Редактор А. Лазаренко Техредактор Я. Ген

Художник В. Писаренко

Подписано к печати 27.VI 1956. Формат бумаги 60×92

БФ 10263. Зак. 138. Тираж 10000. Печ. л. 10.

Типография изд-ва Музфонда УССР. Киев, Владимирская, 48.

НА СОПКАХ МАНЧЖУРИИ

И. Шатров

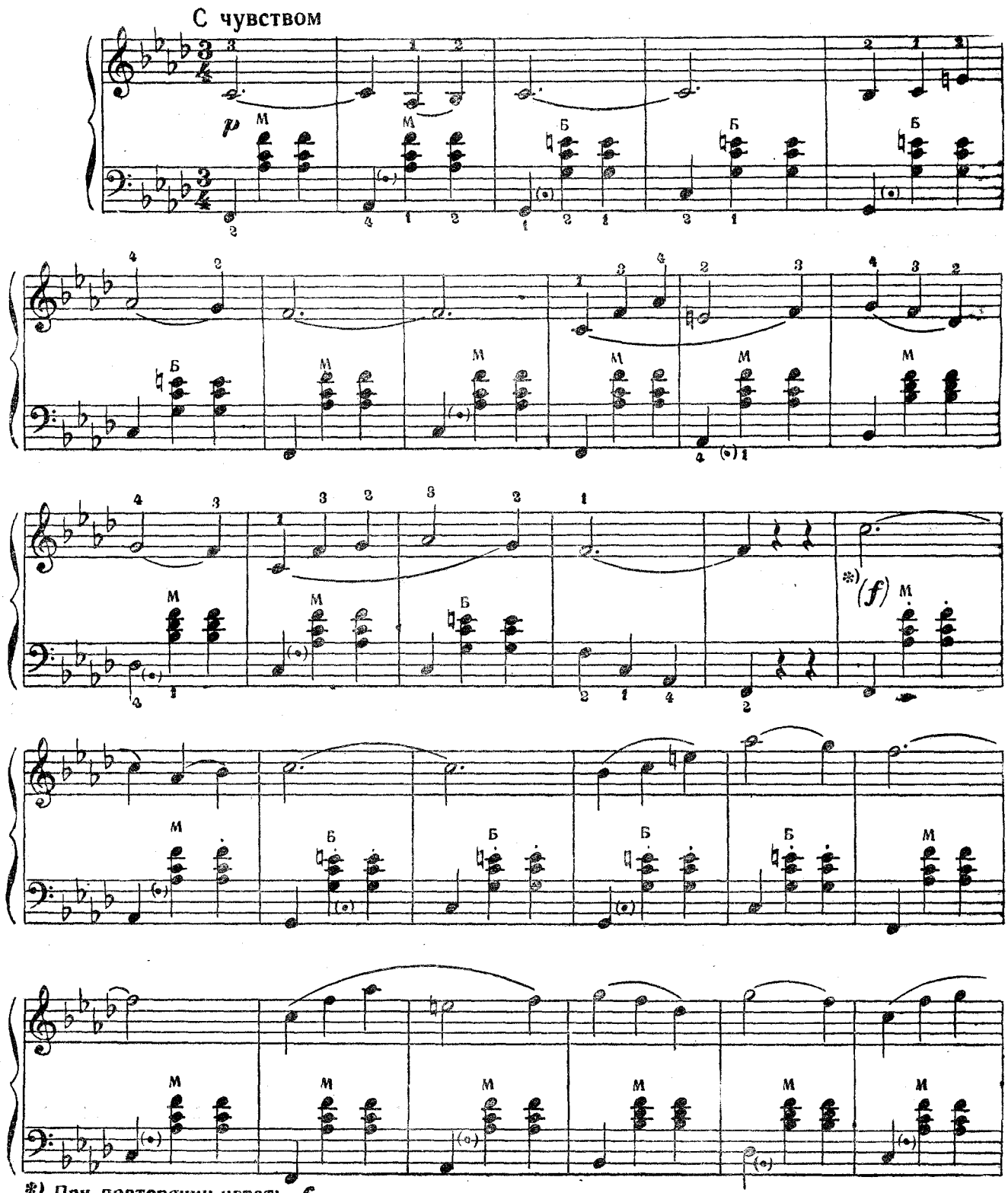

*) При повторении играть f.

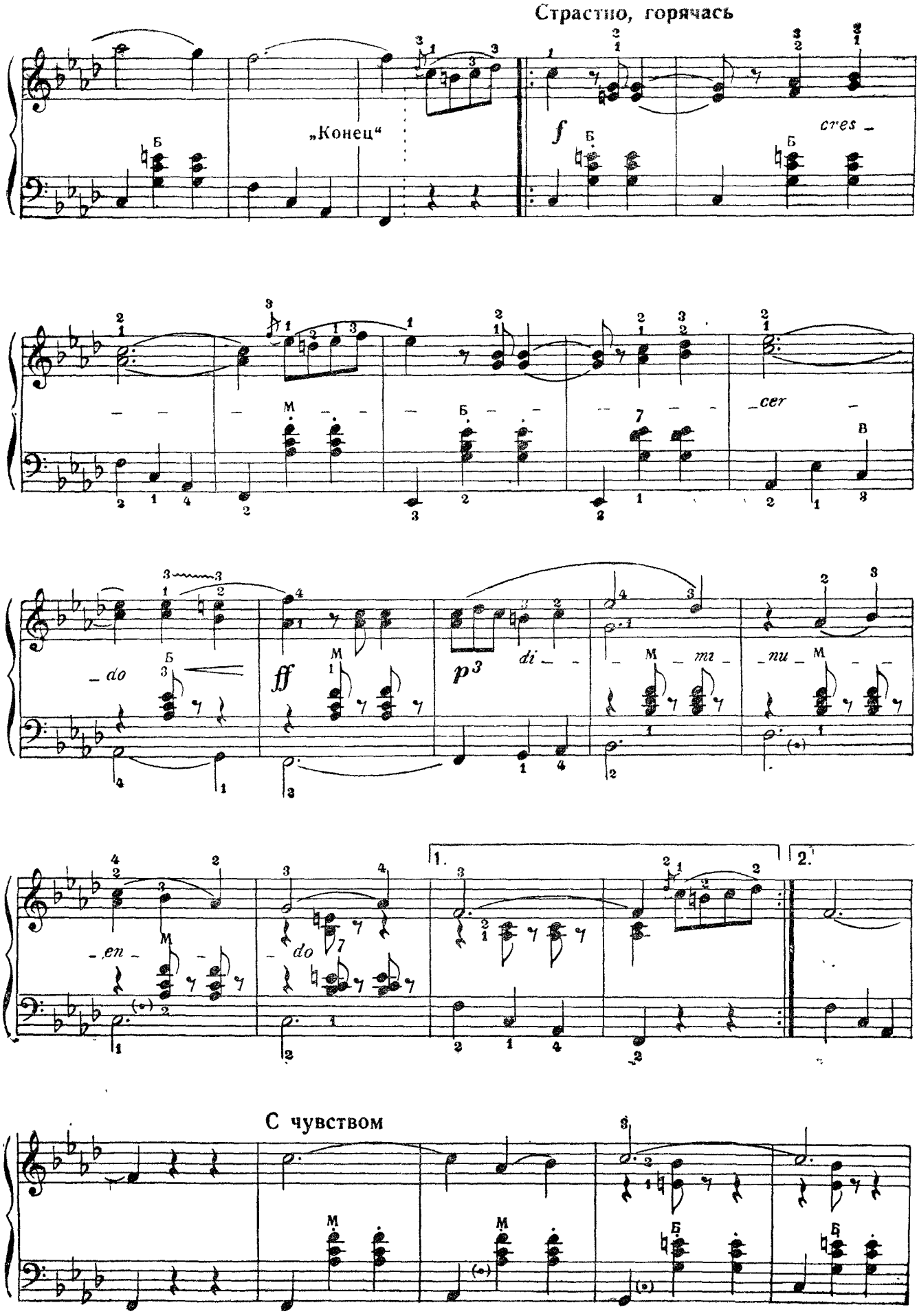
Страстно, горячась
„Конец“
f
cres
cer
do
ff
p3
di
mi
nu
en
do
1.
2.
С чувством

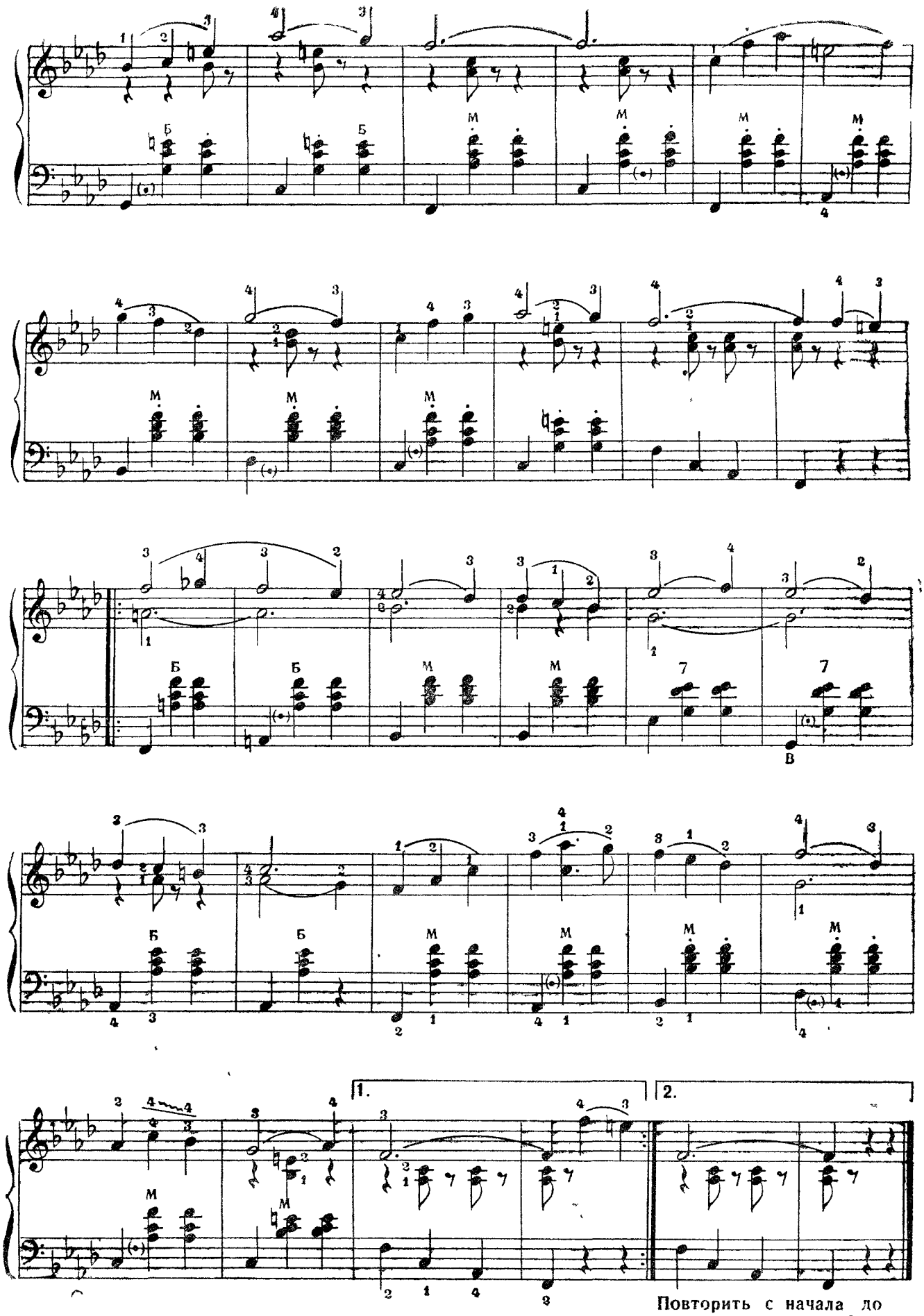

Повторить с начала до слова „Конец"

БЕРЁЗКА

Б. Шиллер

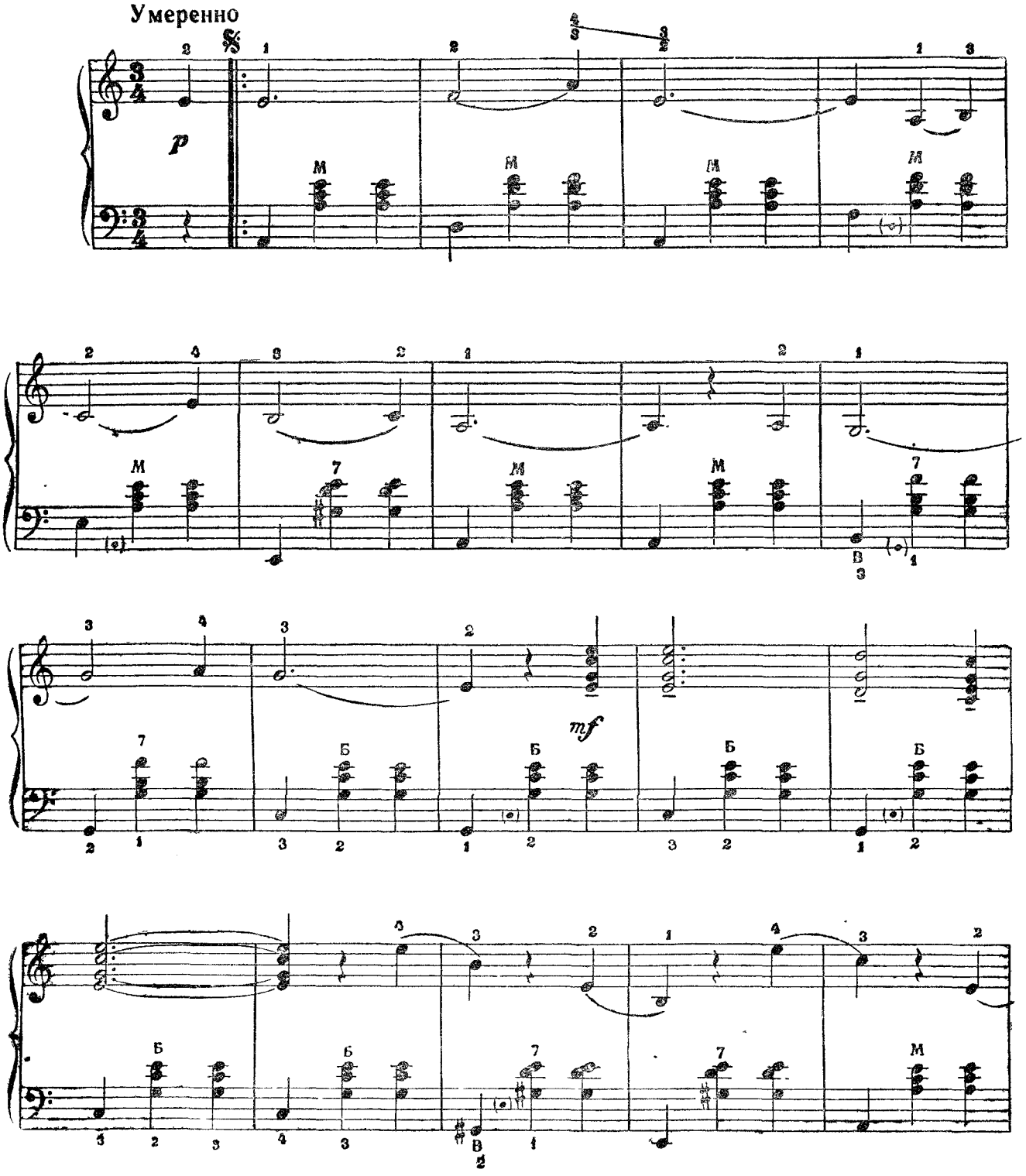

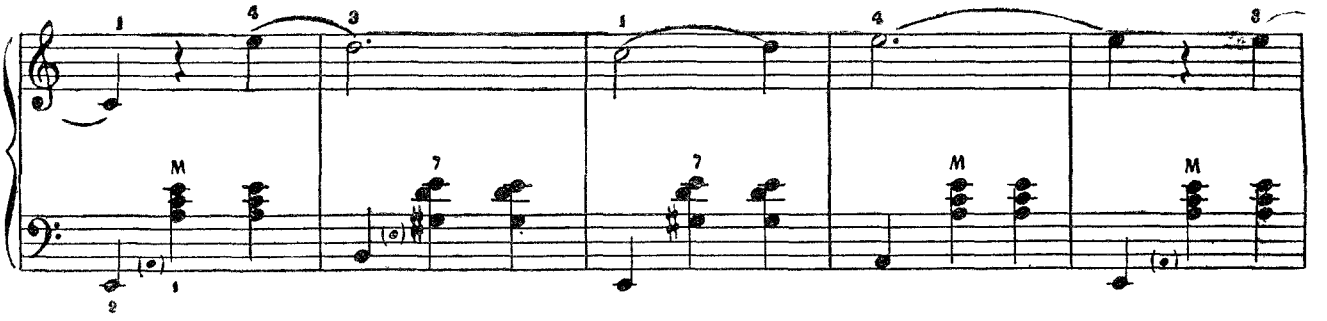

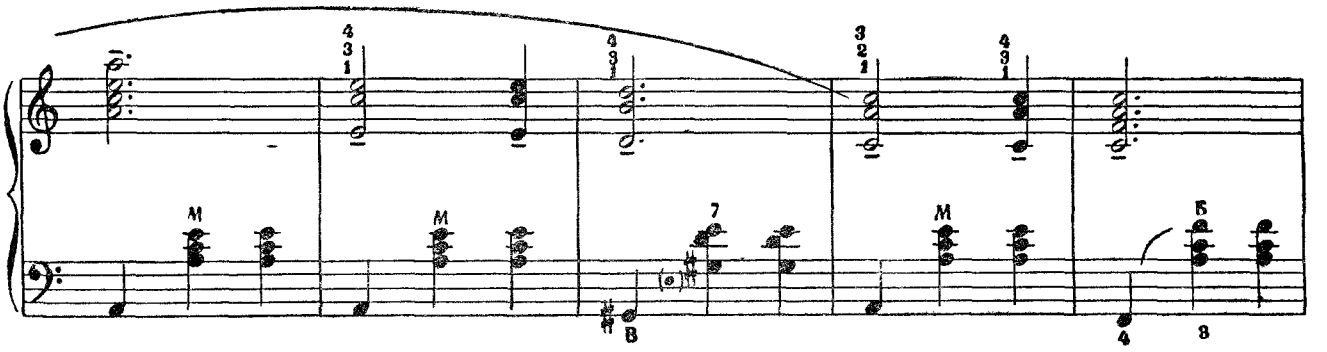

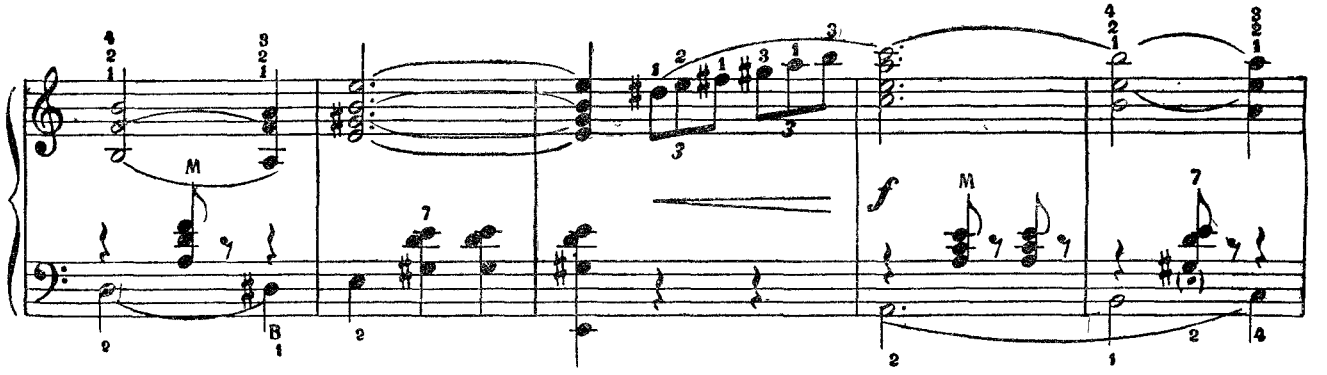

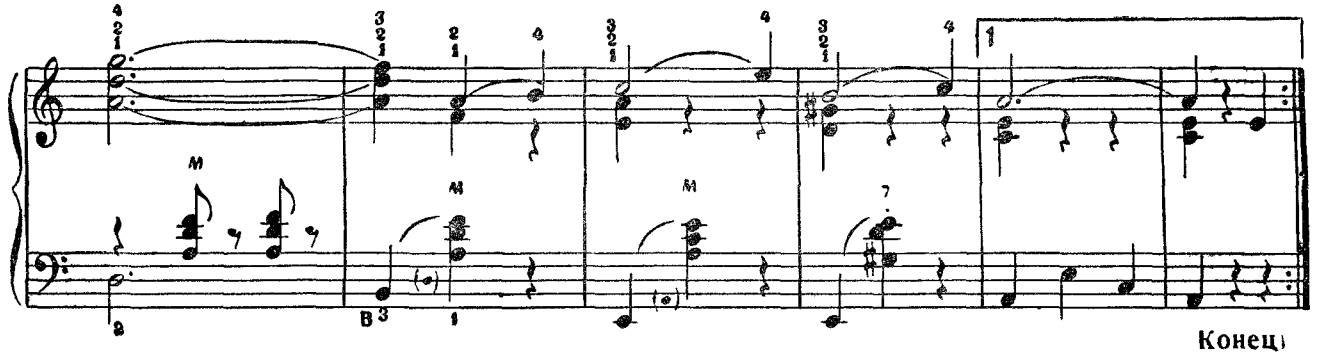

Конец

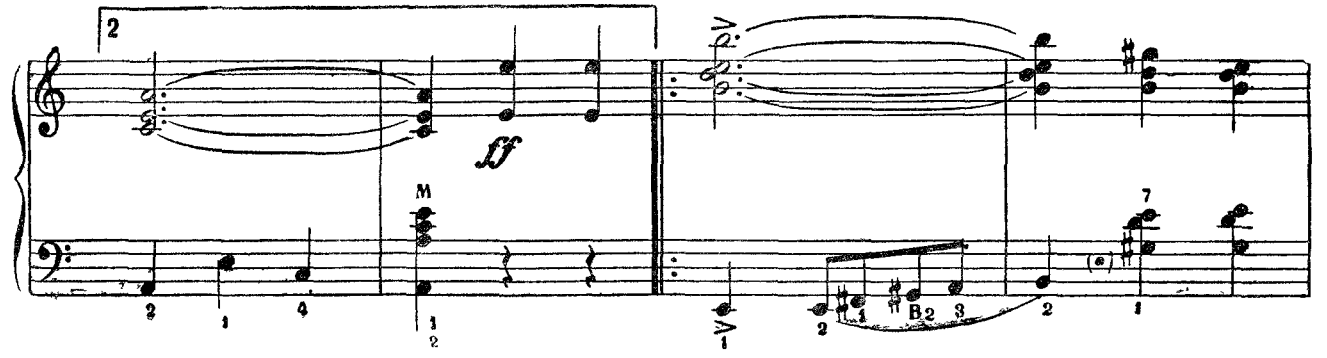

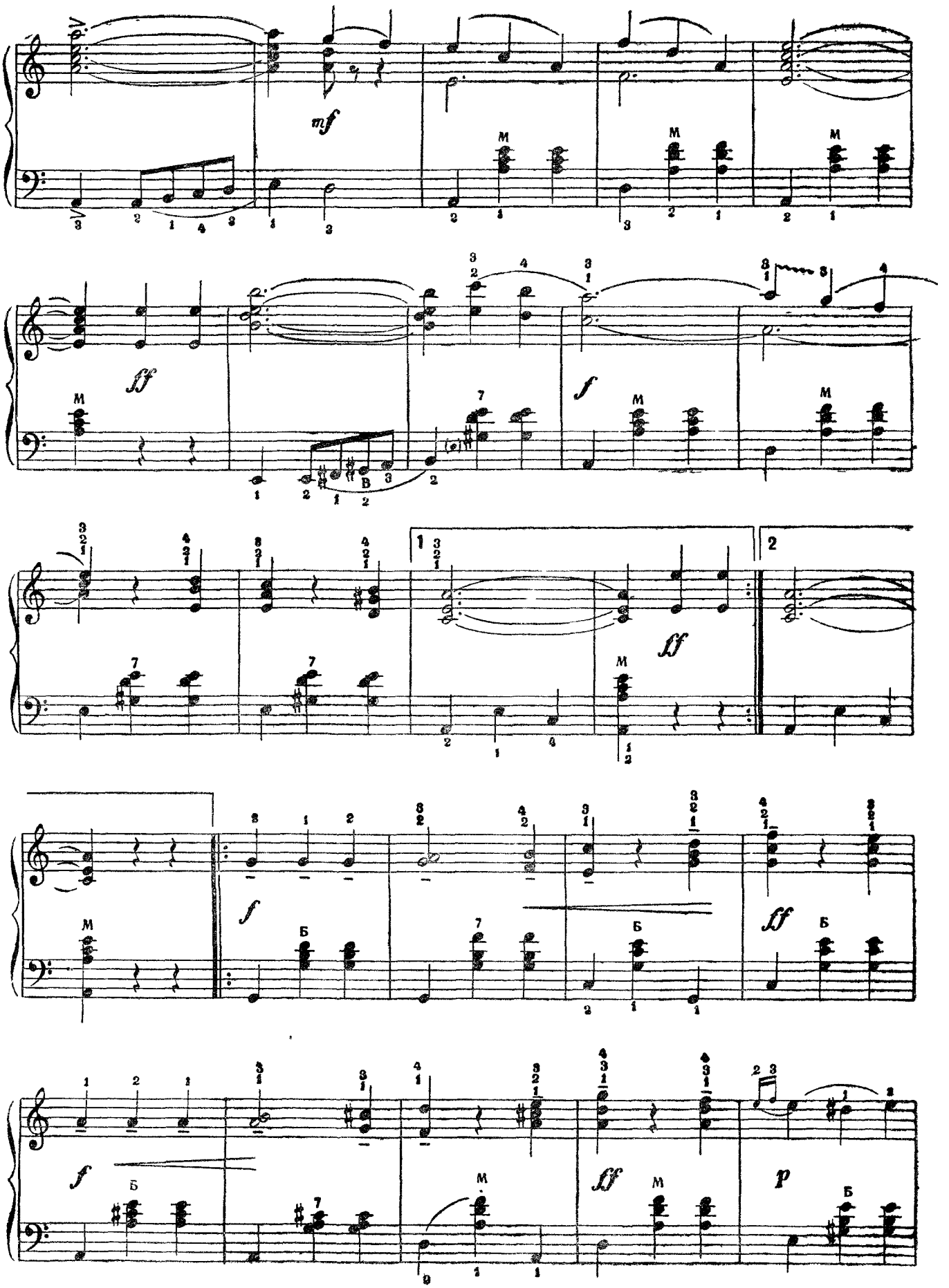
mf
ff
f
ff
1
2
f
ff
f
ff
p

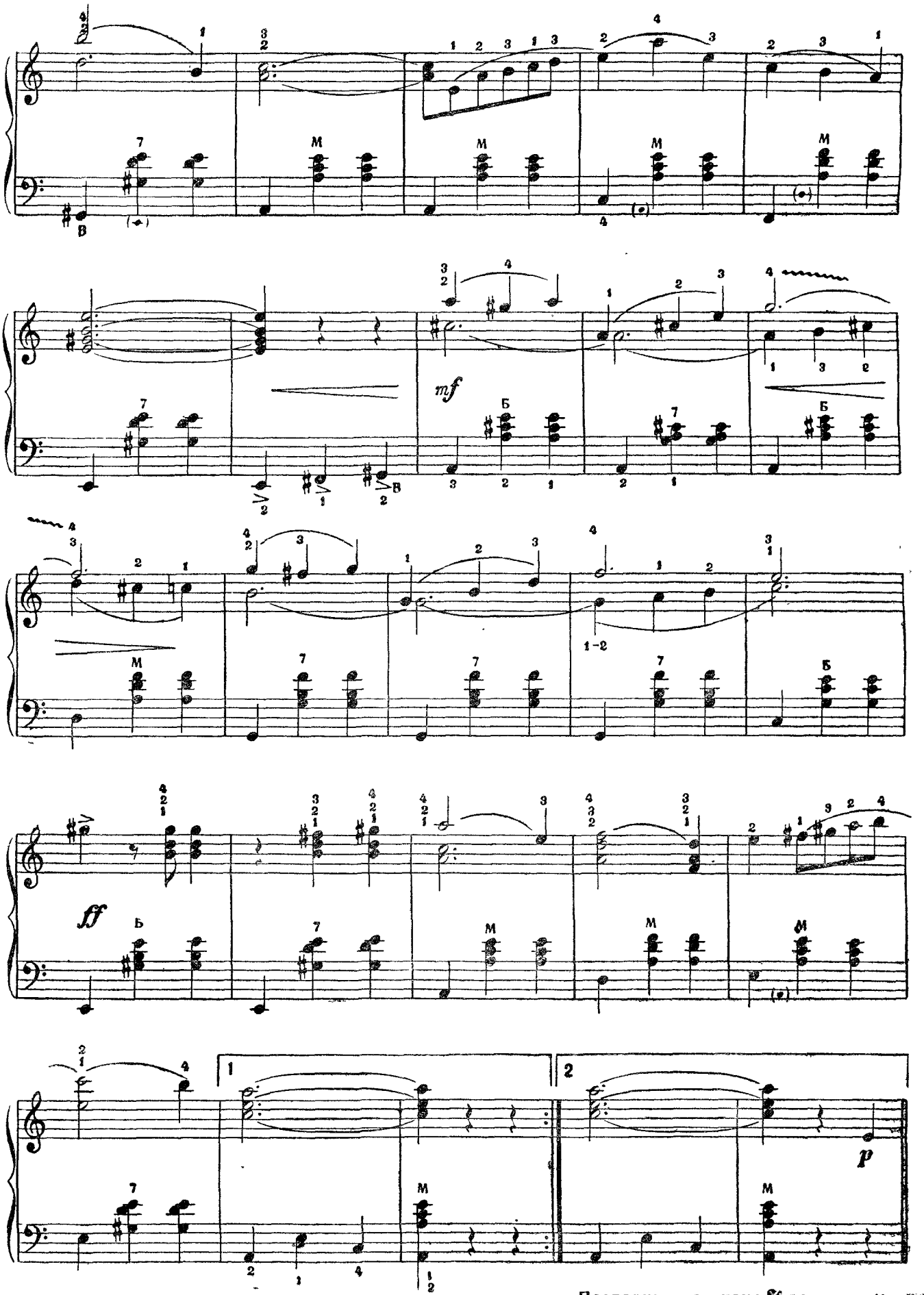

Повторить от знака 𝄋 до слова „Конец"

ЛЕСНАЯ СКАЗКА

В. Беккер

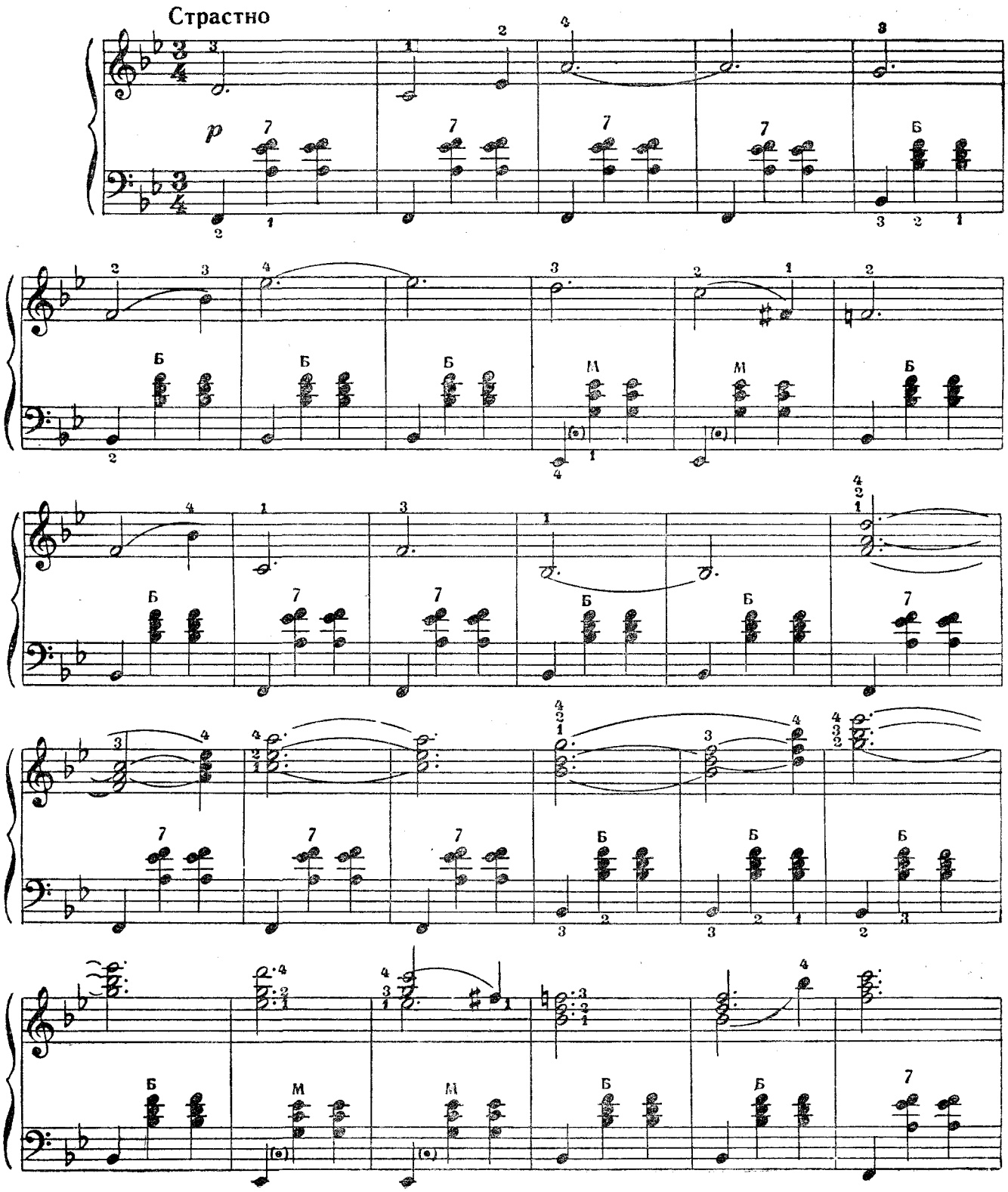

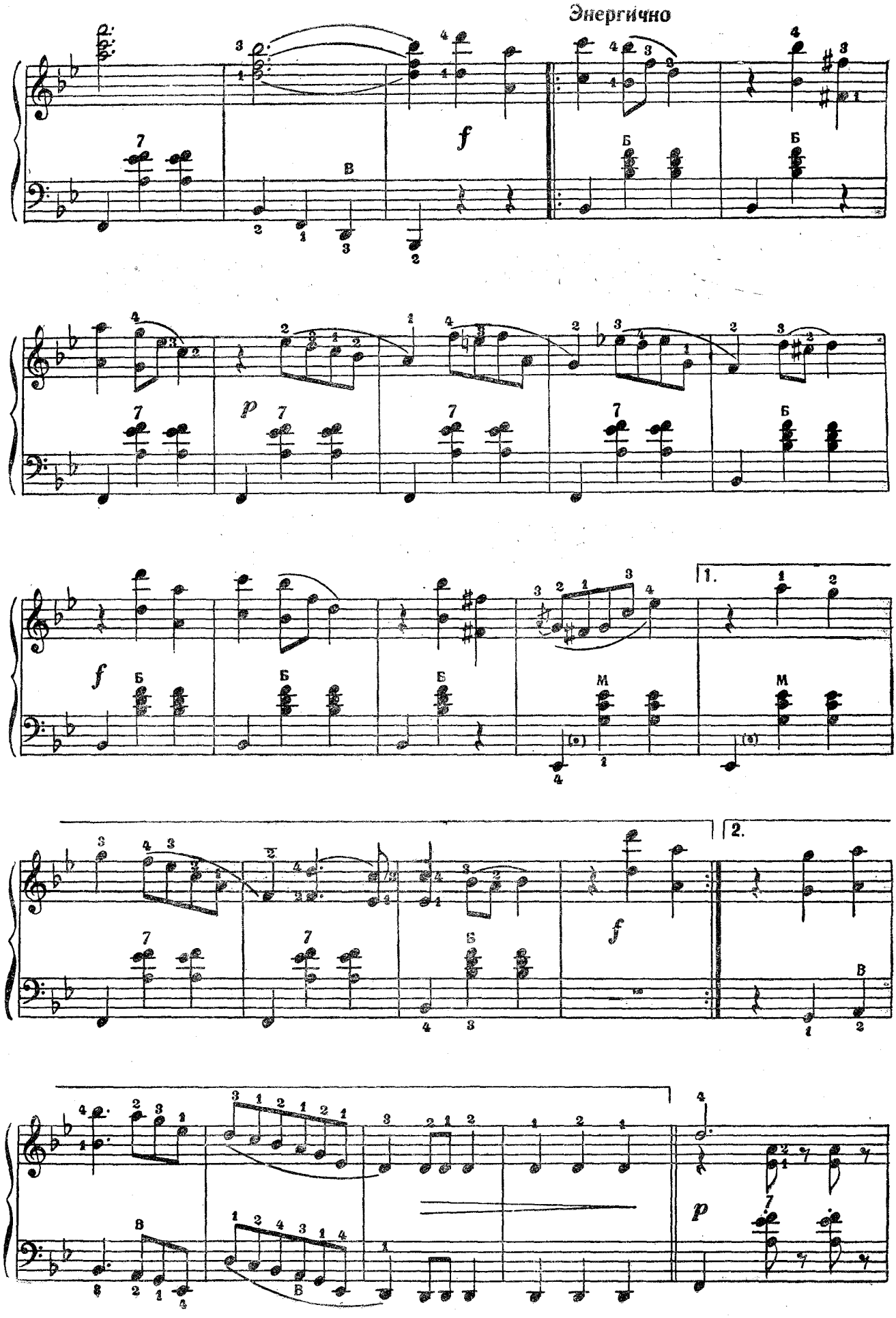
Энергично
f
p
f
1.
2.
f
p

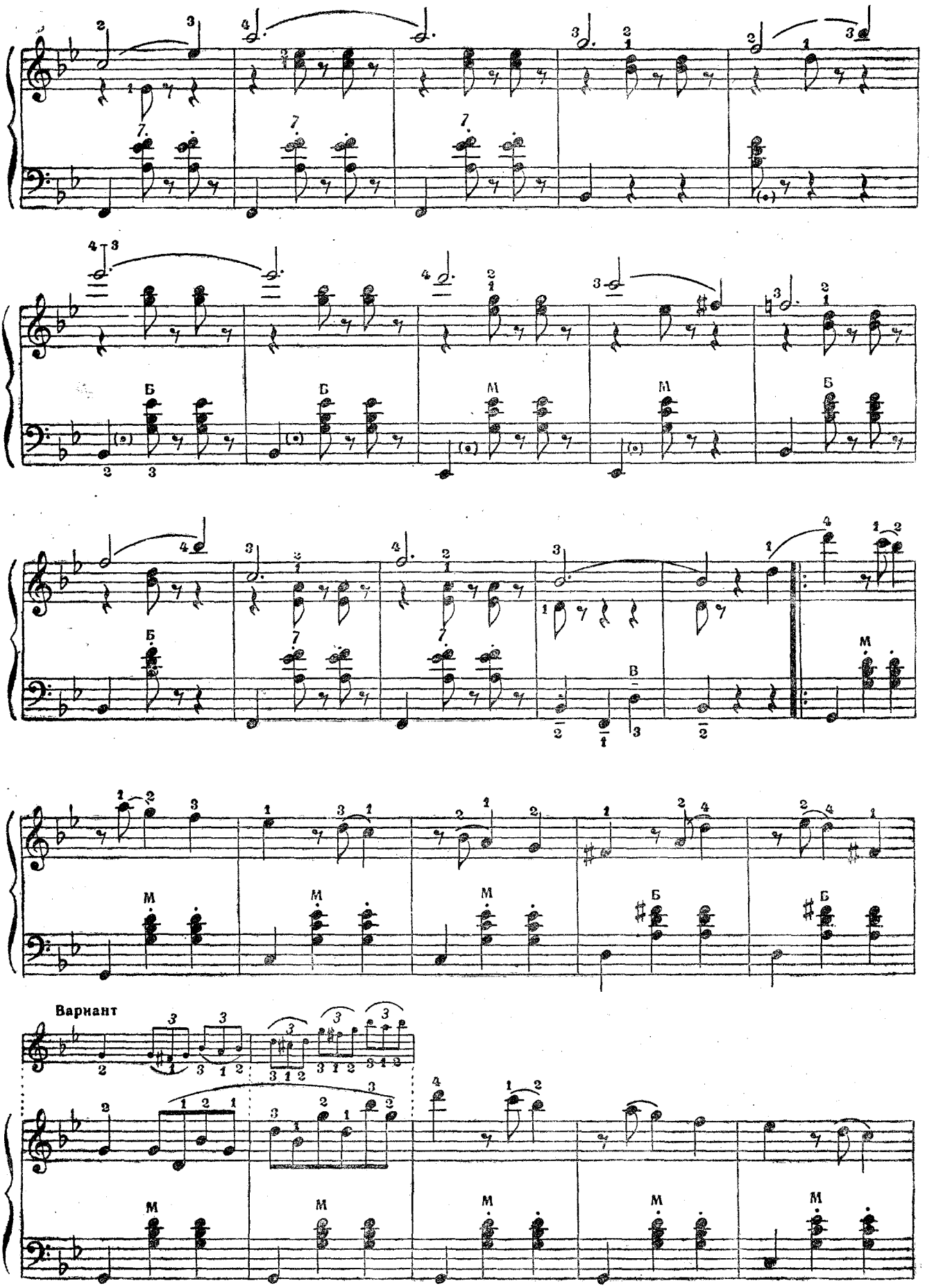
Вариант

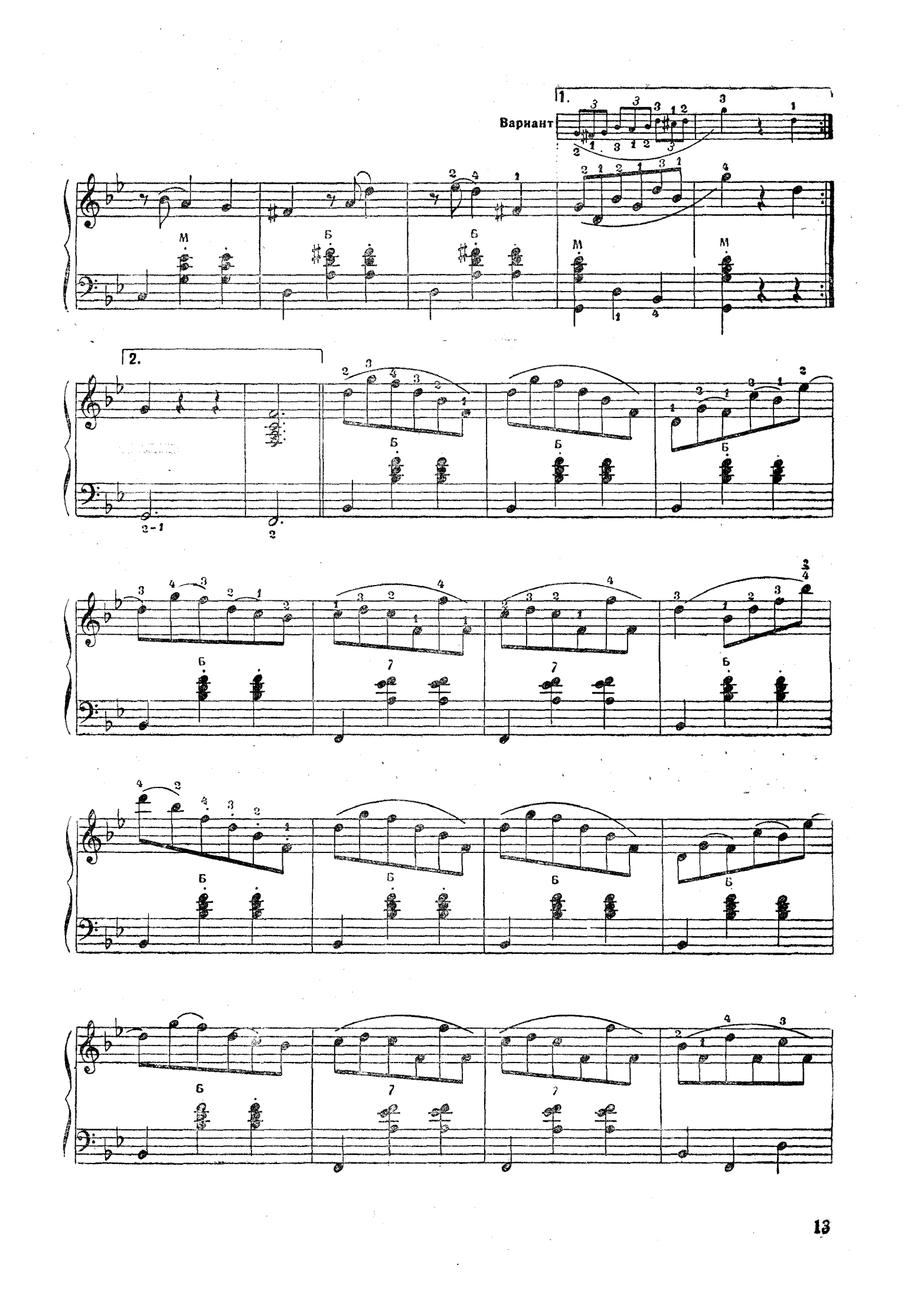
1.
Вариант
2.

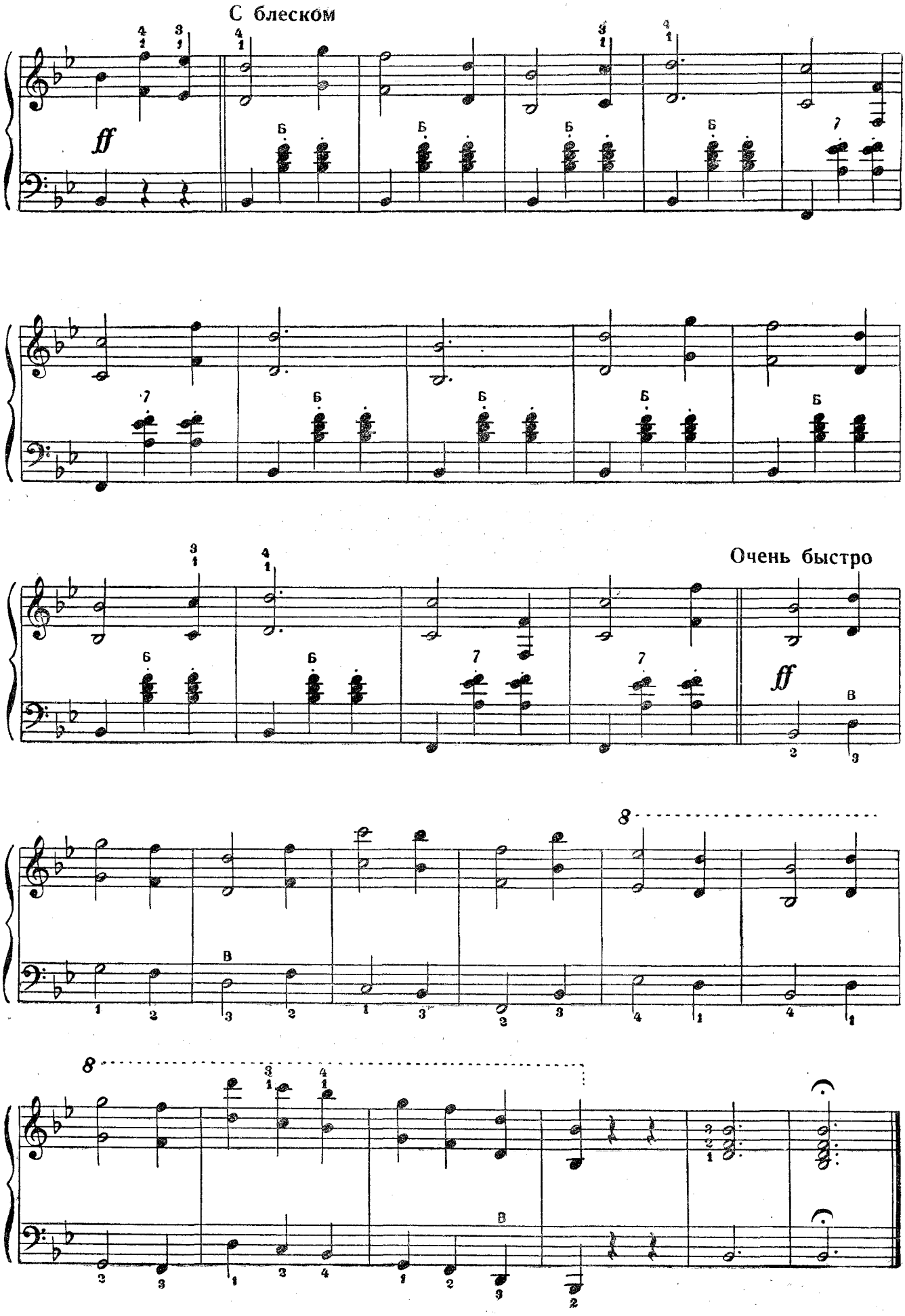
С блеском
ff
Очень быстро
ff

ТОСКА

М. Обычайко

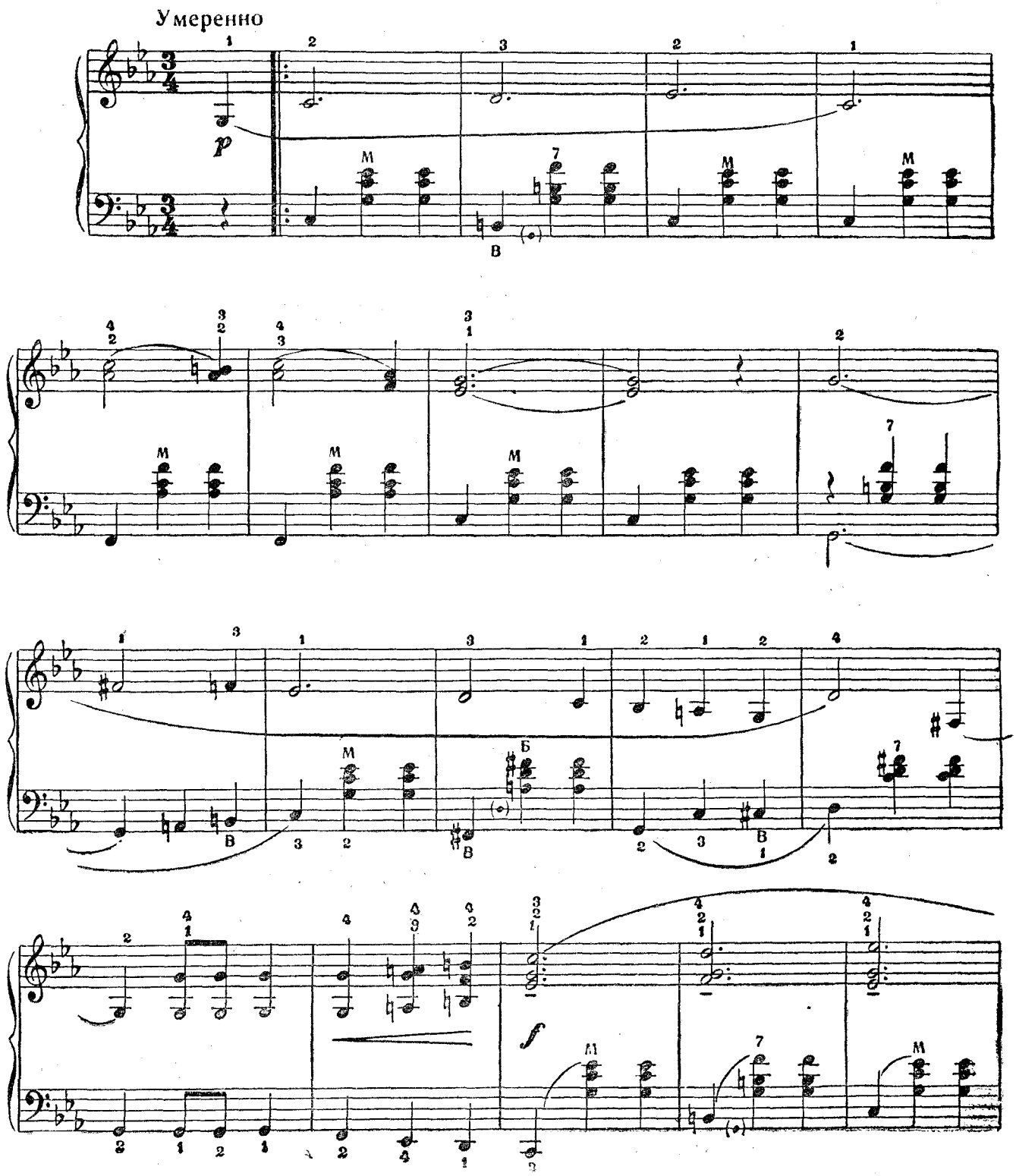

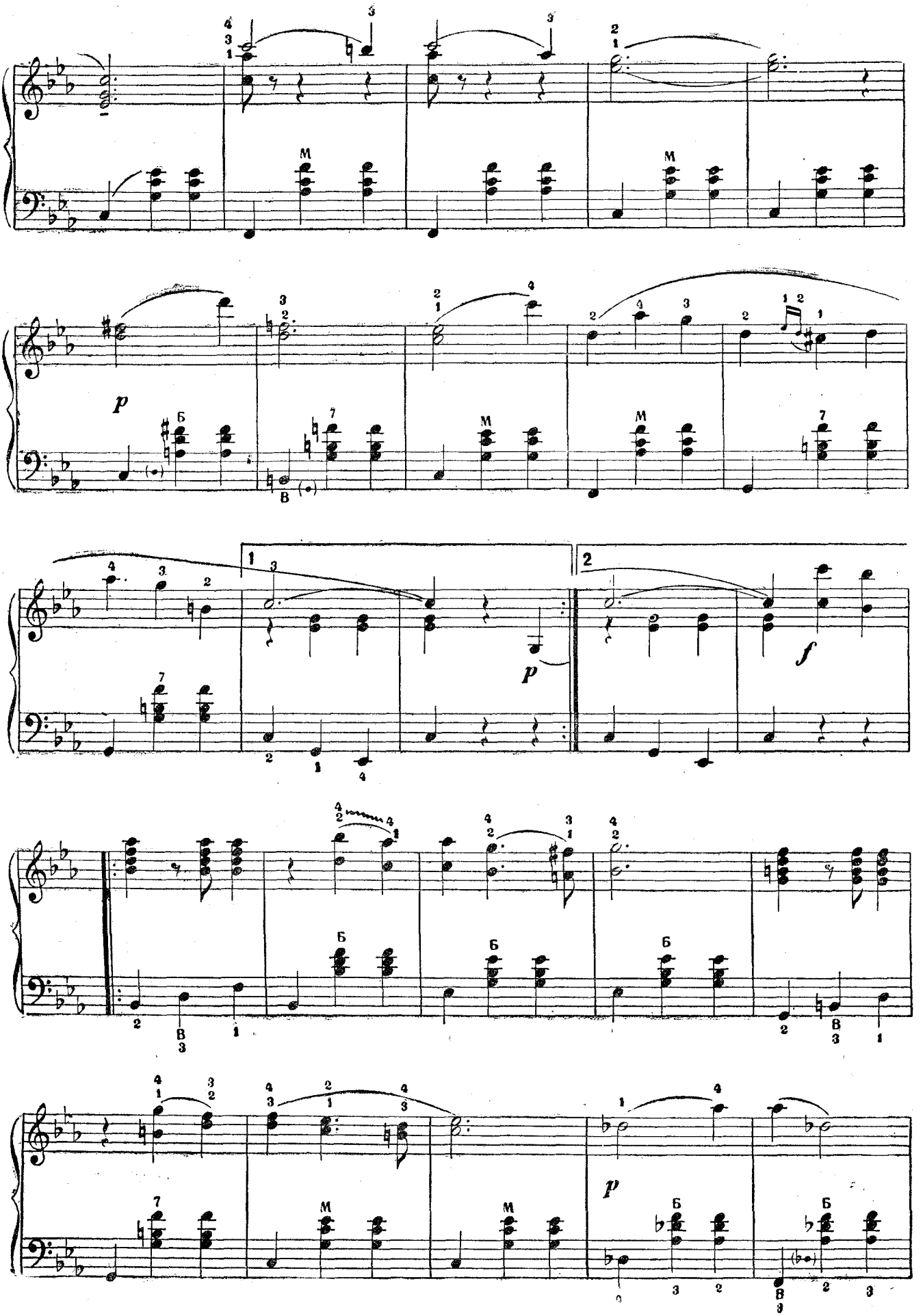
p
1
2
p
f
p

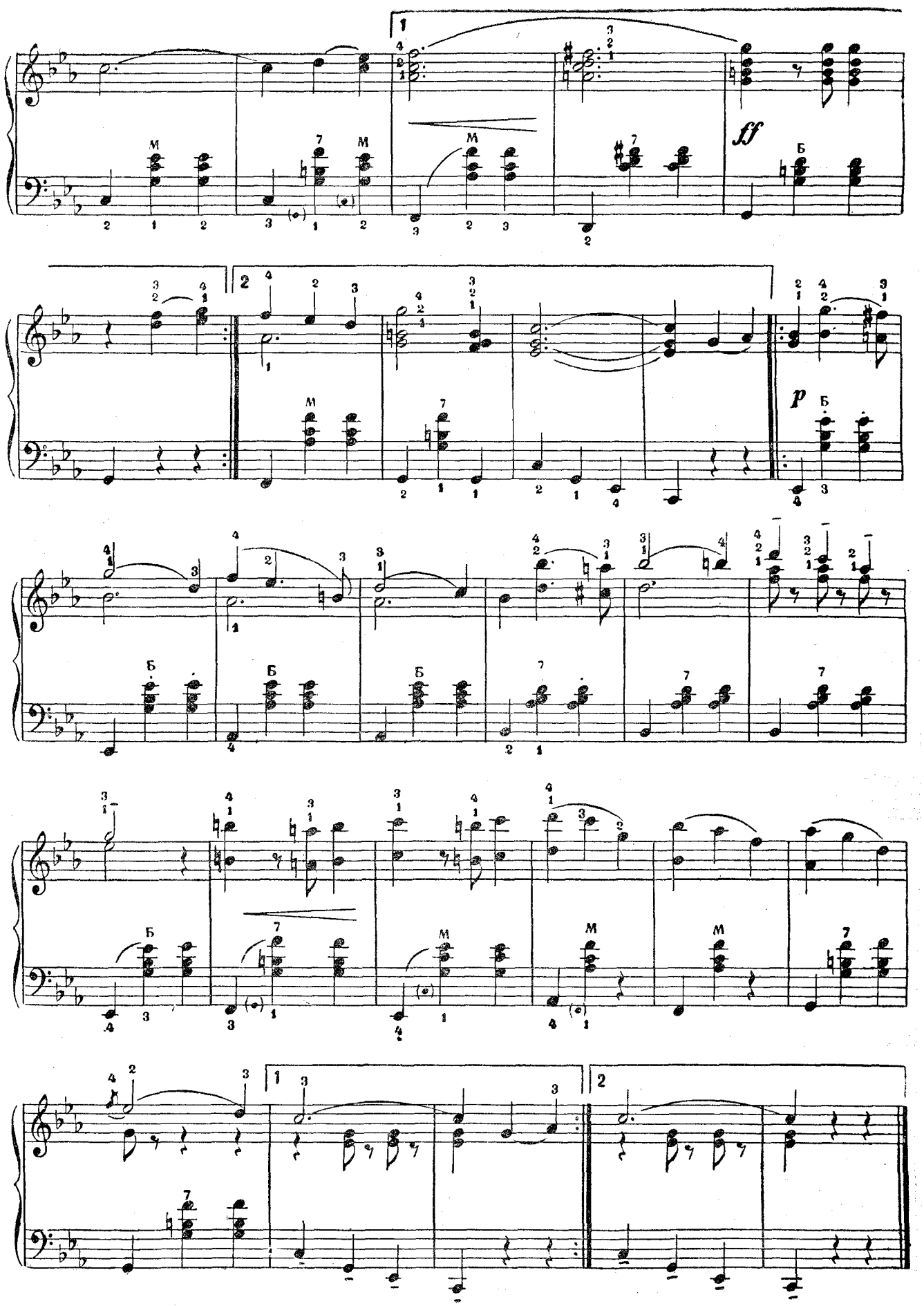
1
ff
2
p

НАД ВОЛНАМИ

И. Розас

Вальс

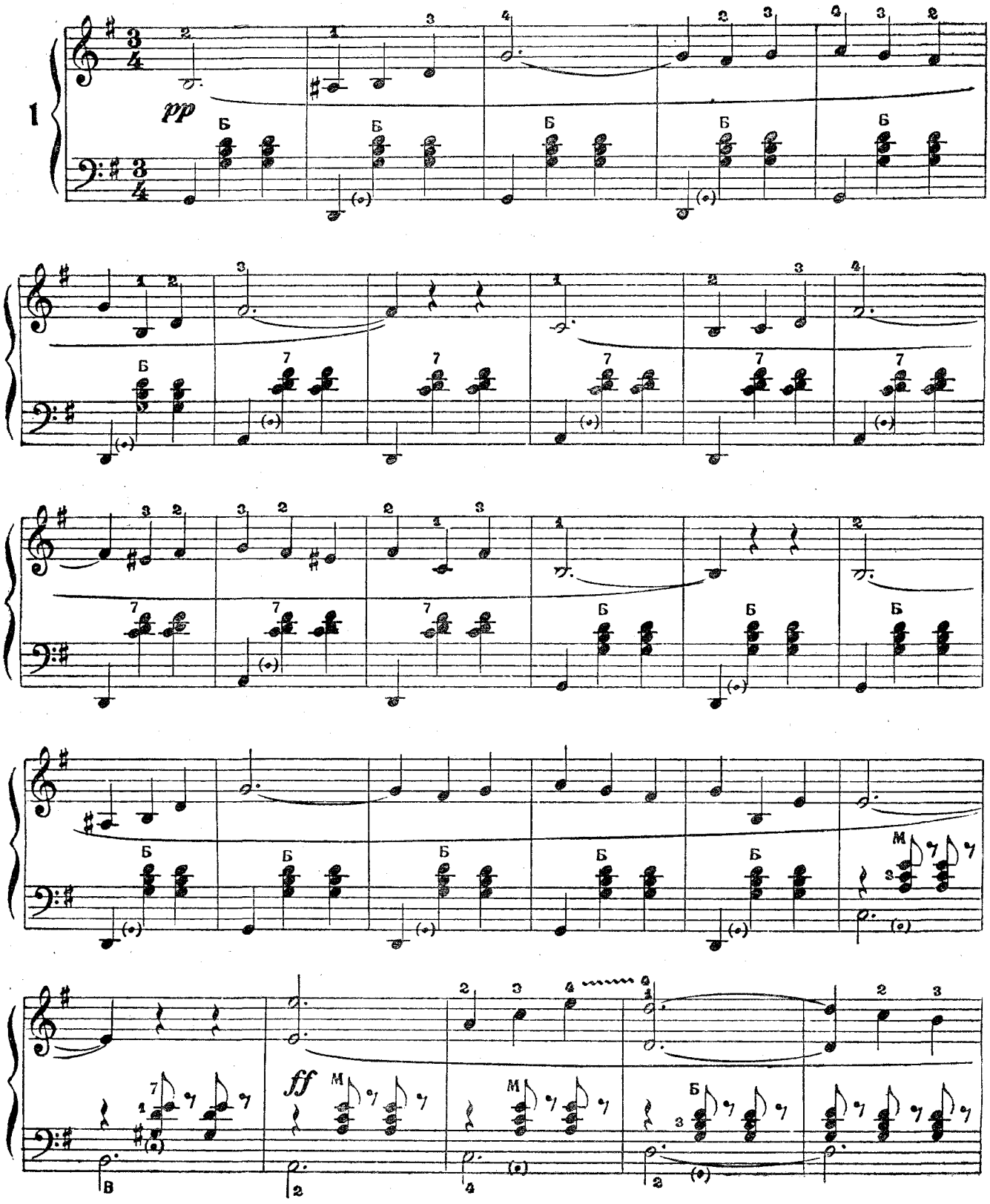

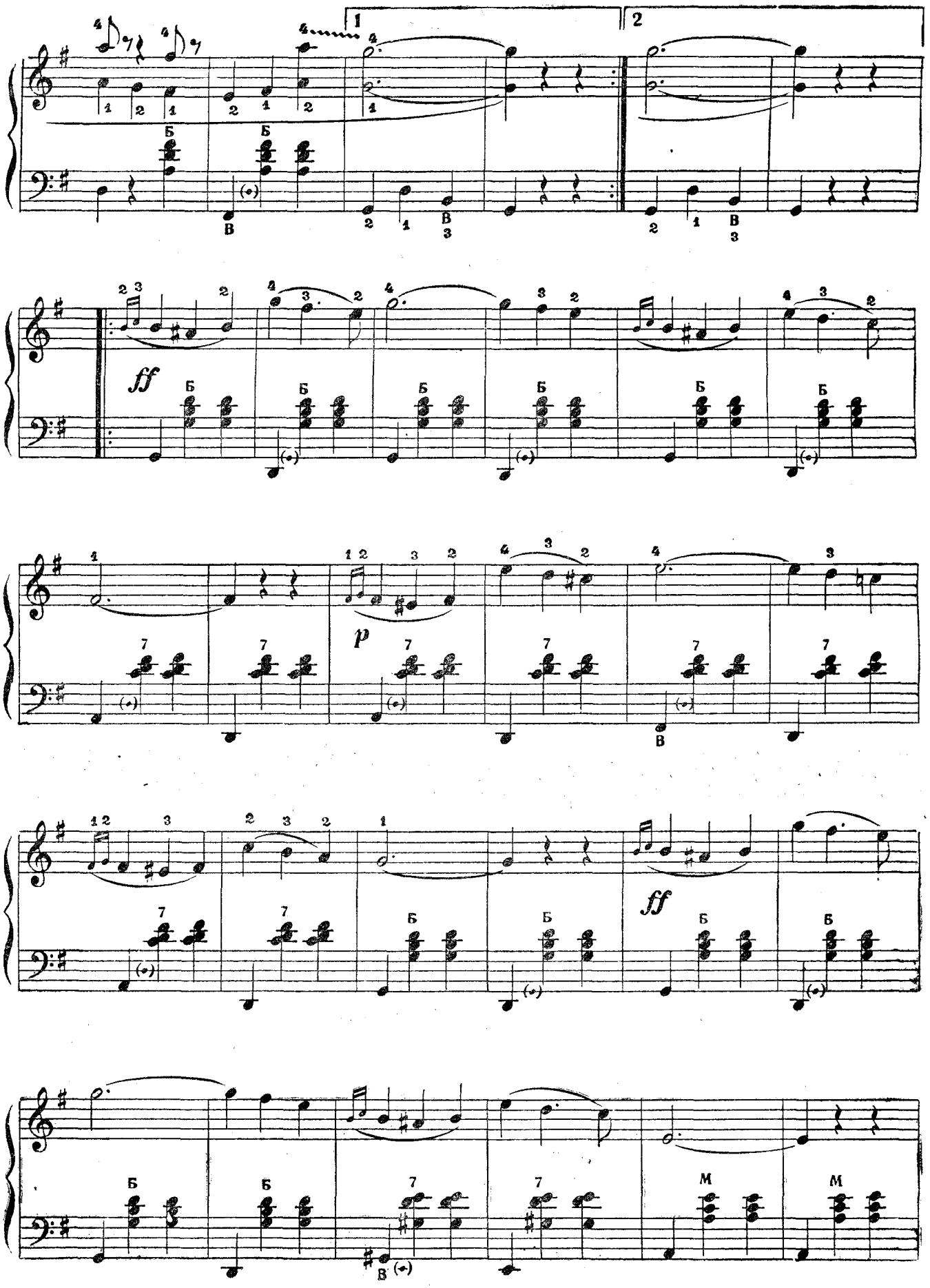
1
2
ff
p
ff

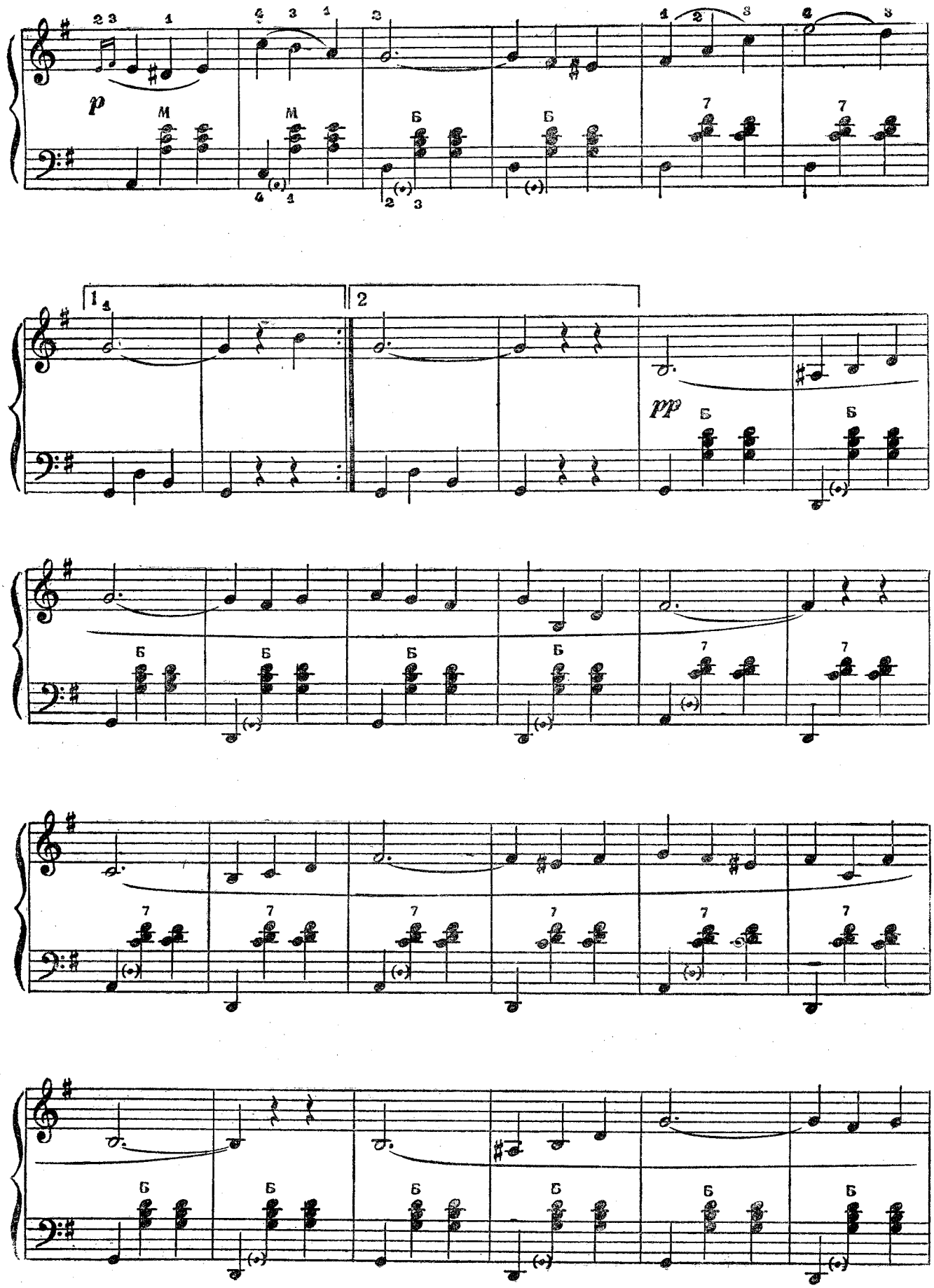
p
pp

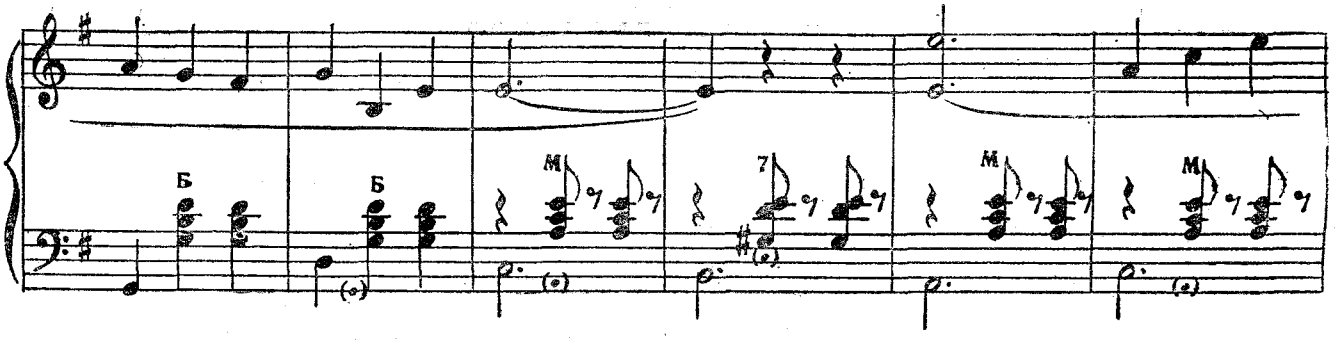
Б
Б
М
7
М
М

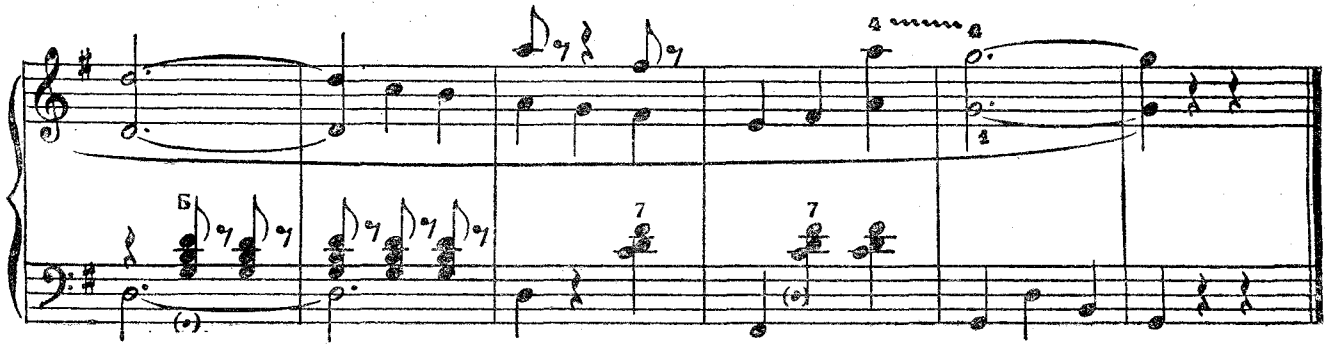
Б
7
7

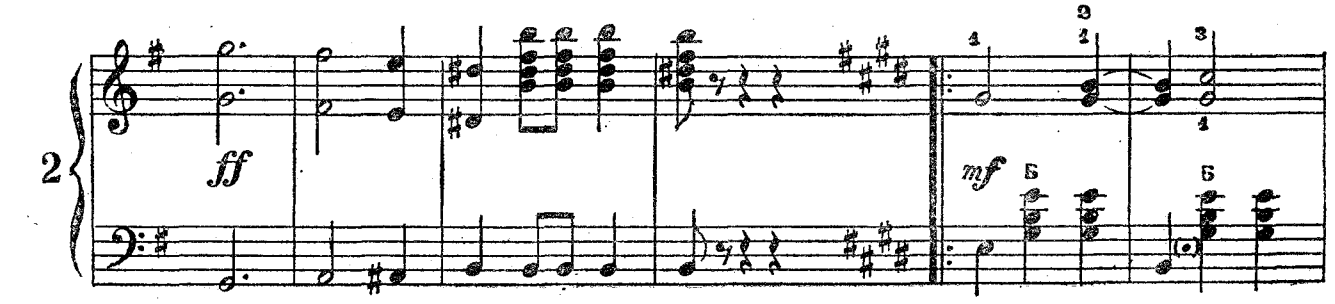
2
ff
mf
Б
Б

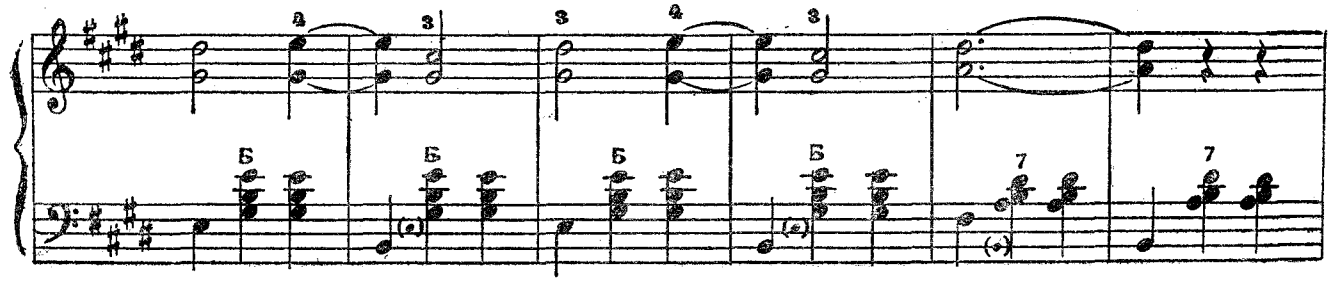
Б
Б
Б
Б
7
7

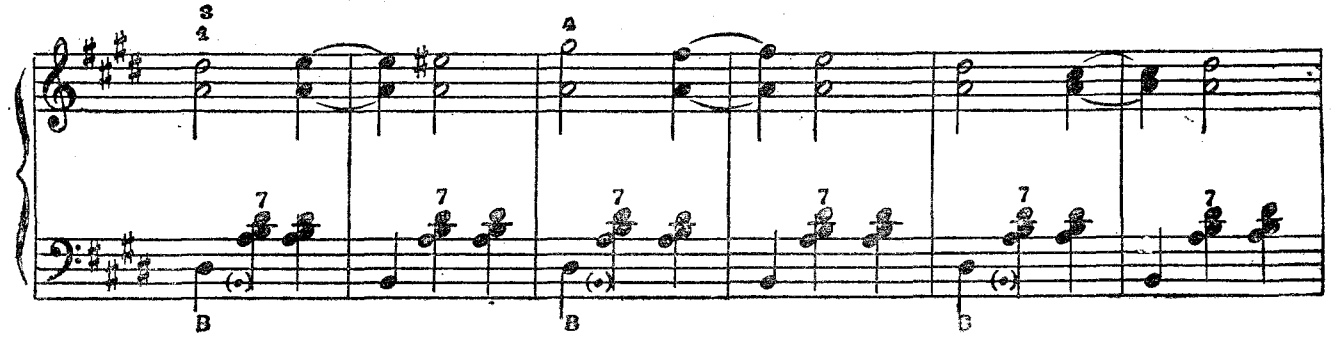
7
7
7
7
7
7
В
В
В

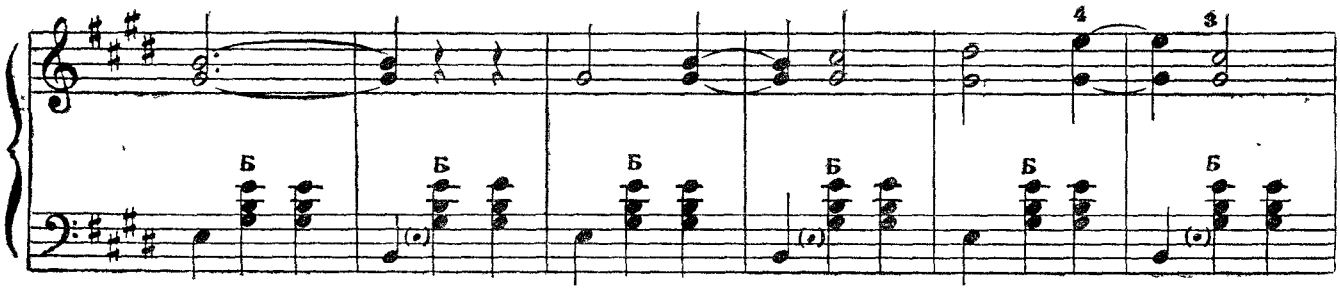

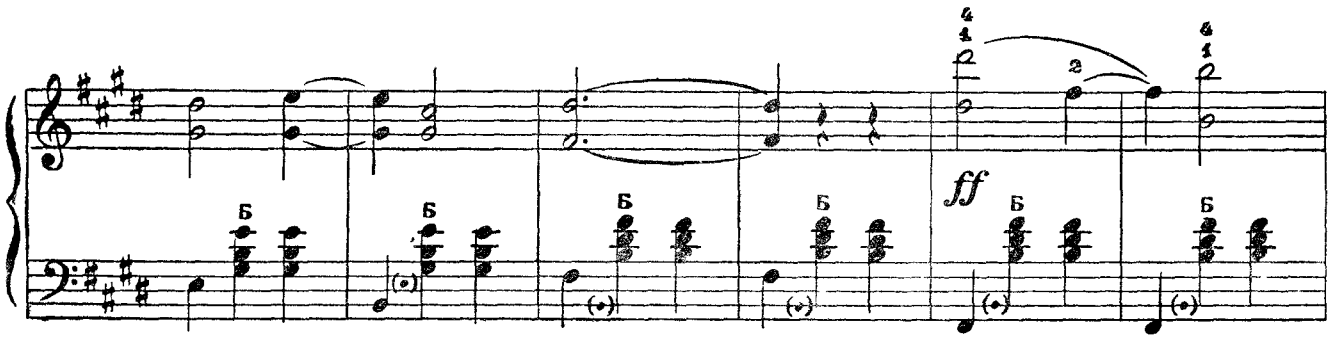
ff

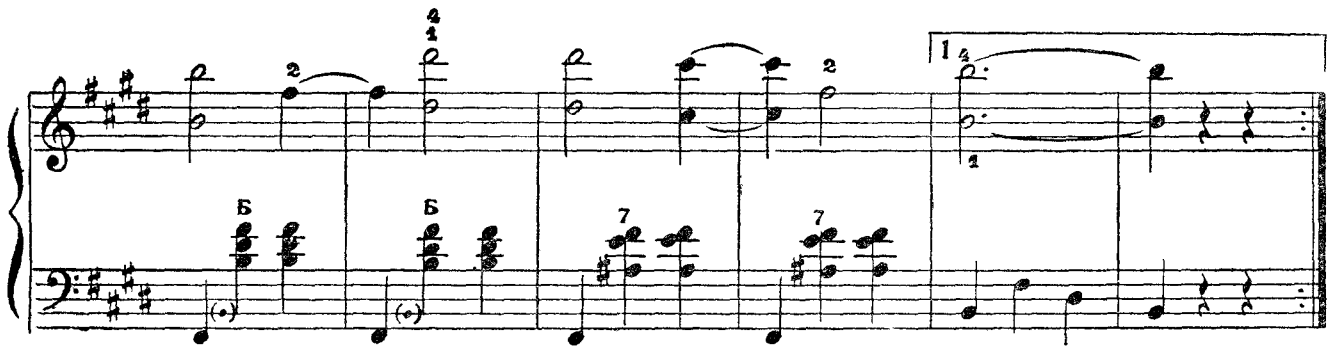
1

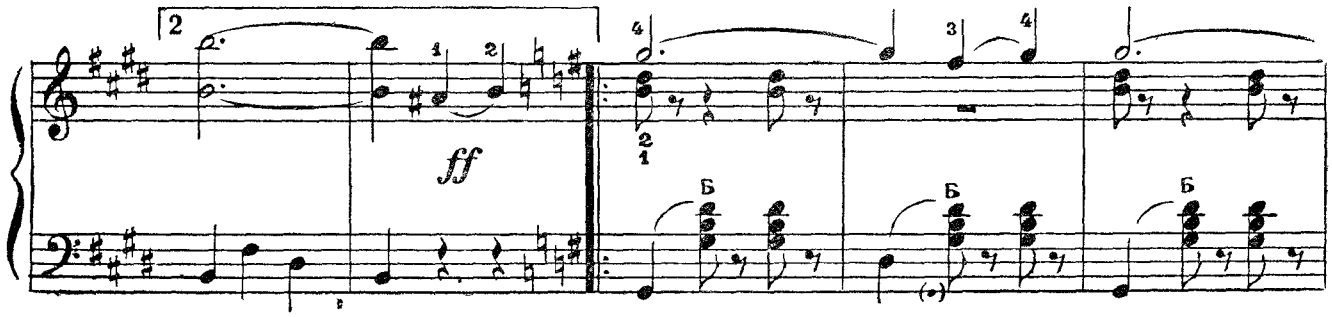
2
ff

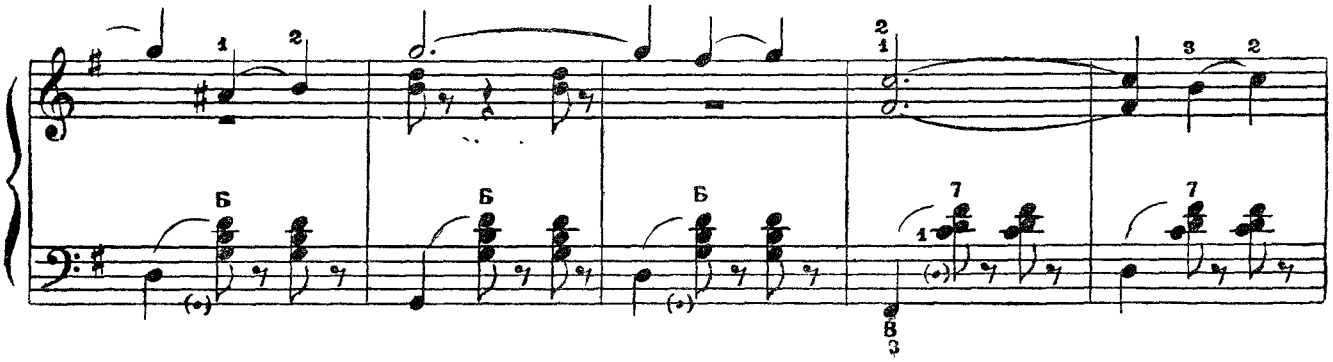

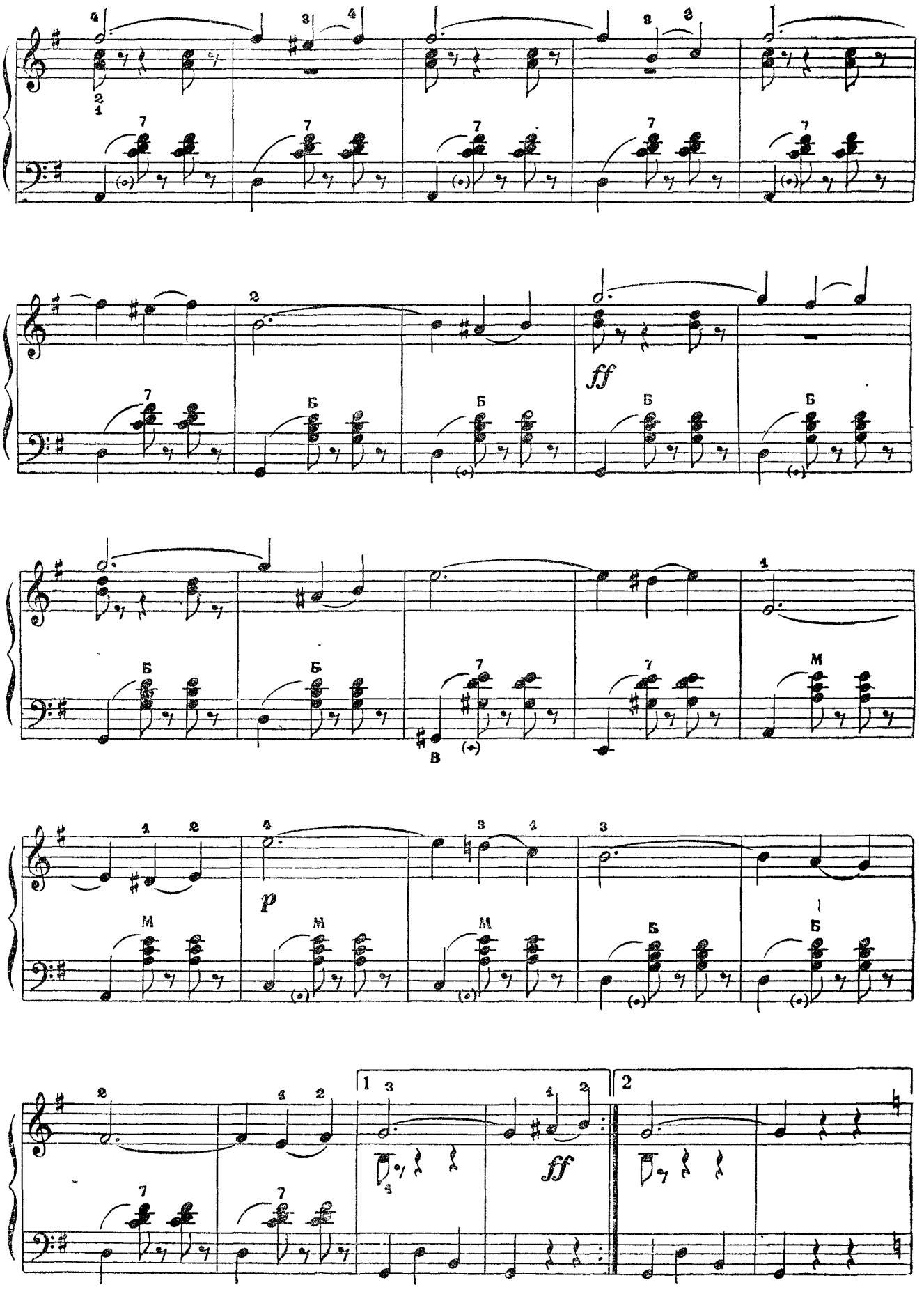
ff
p
ff

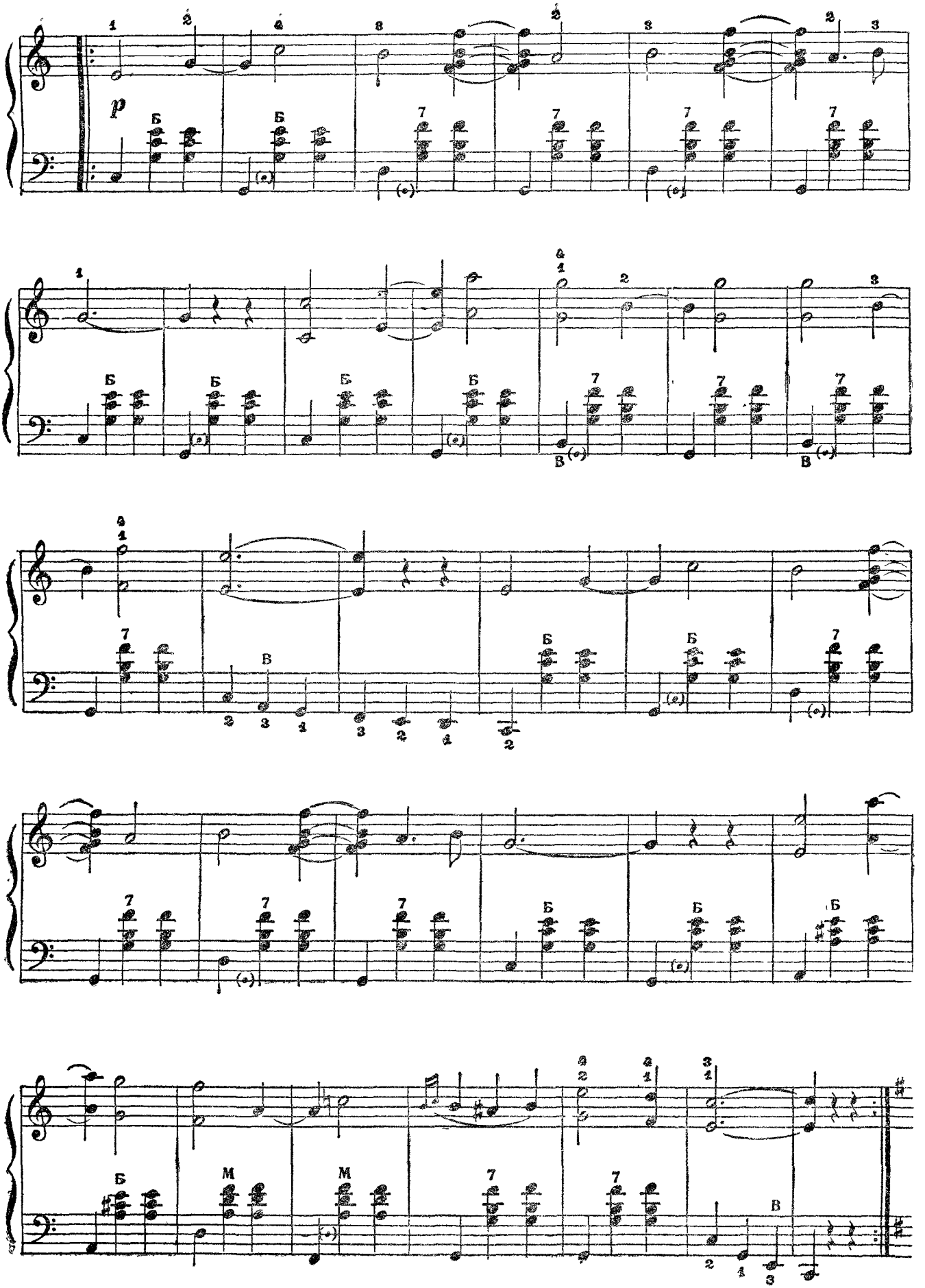
p

Заключение

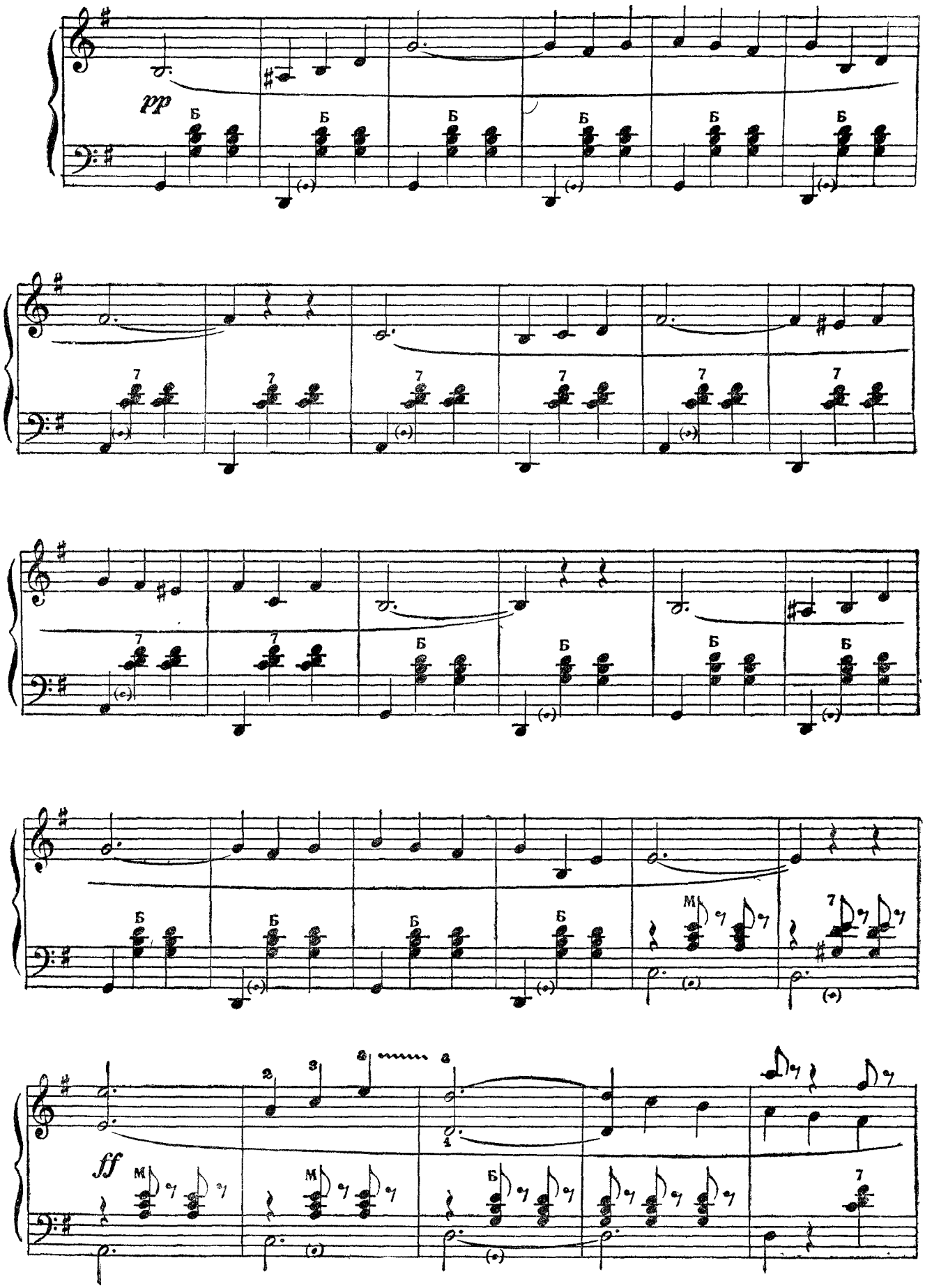

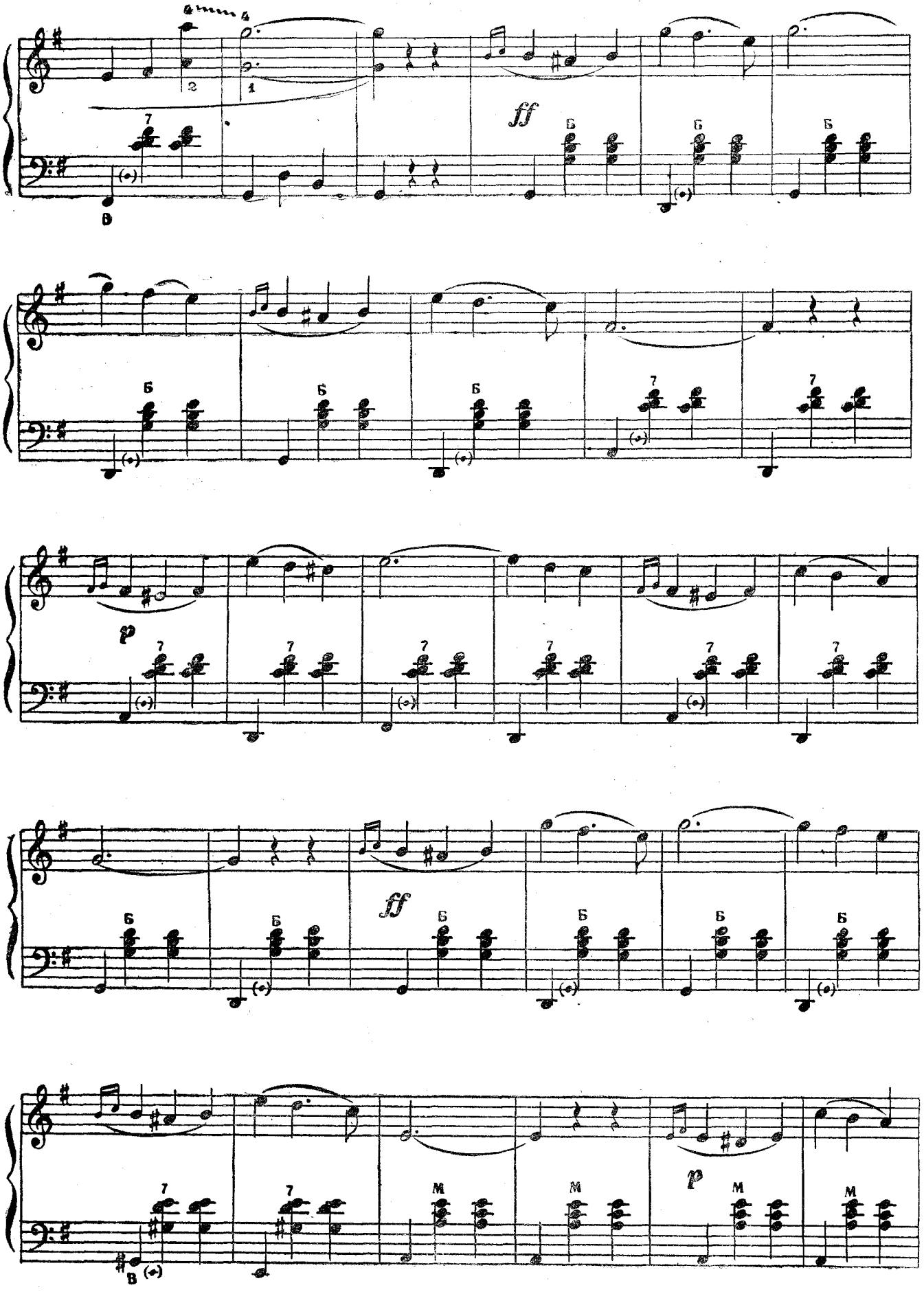
ff
p
ff
p

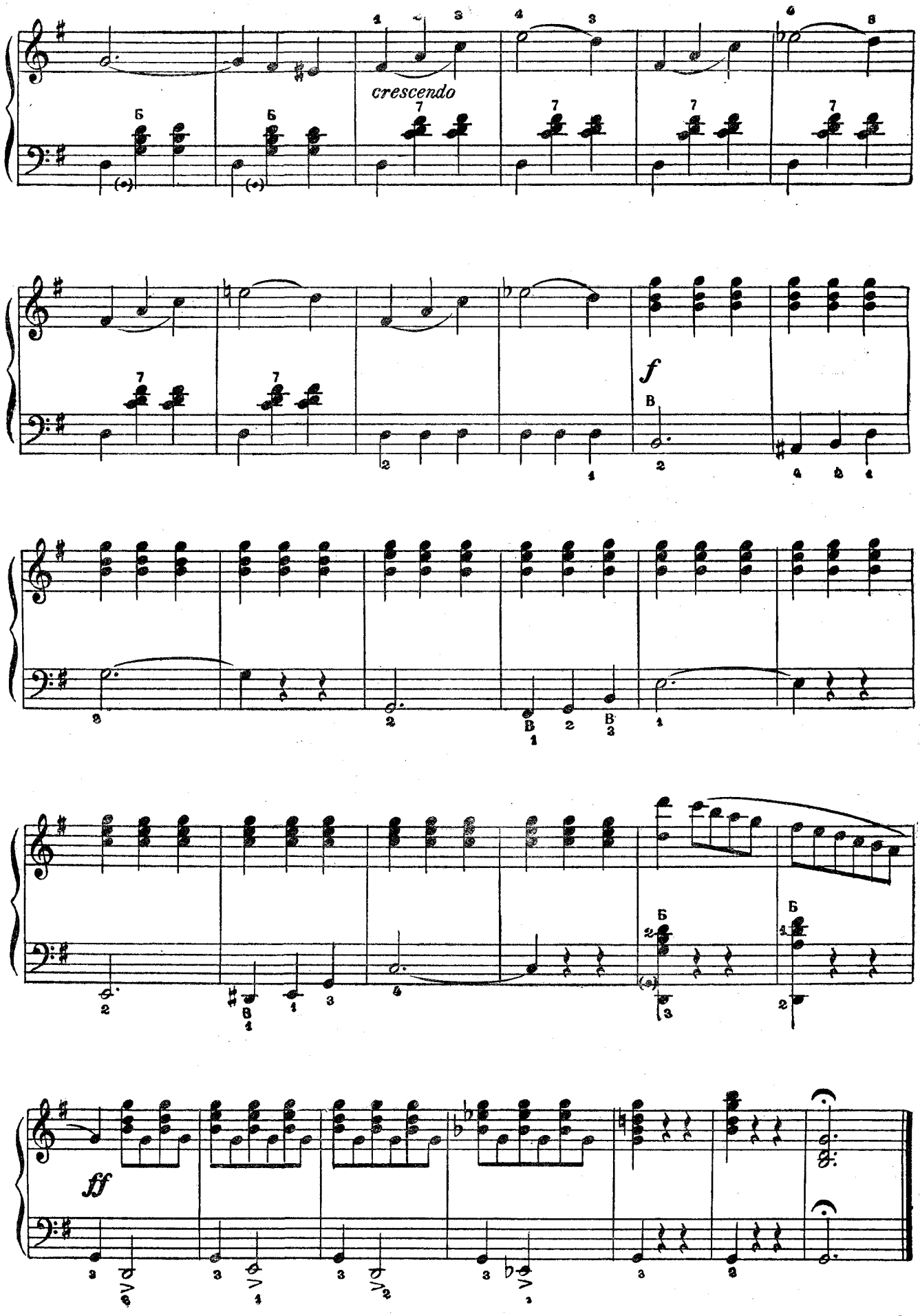
crescendo
f
ff

ОБОРВАННЫЕ СТРУНЫ

П. Гапон

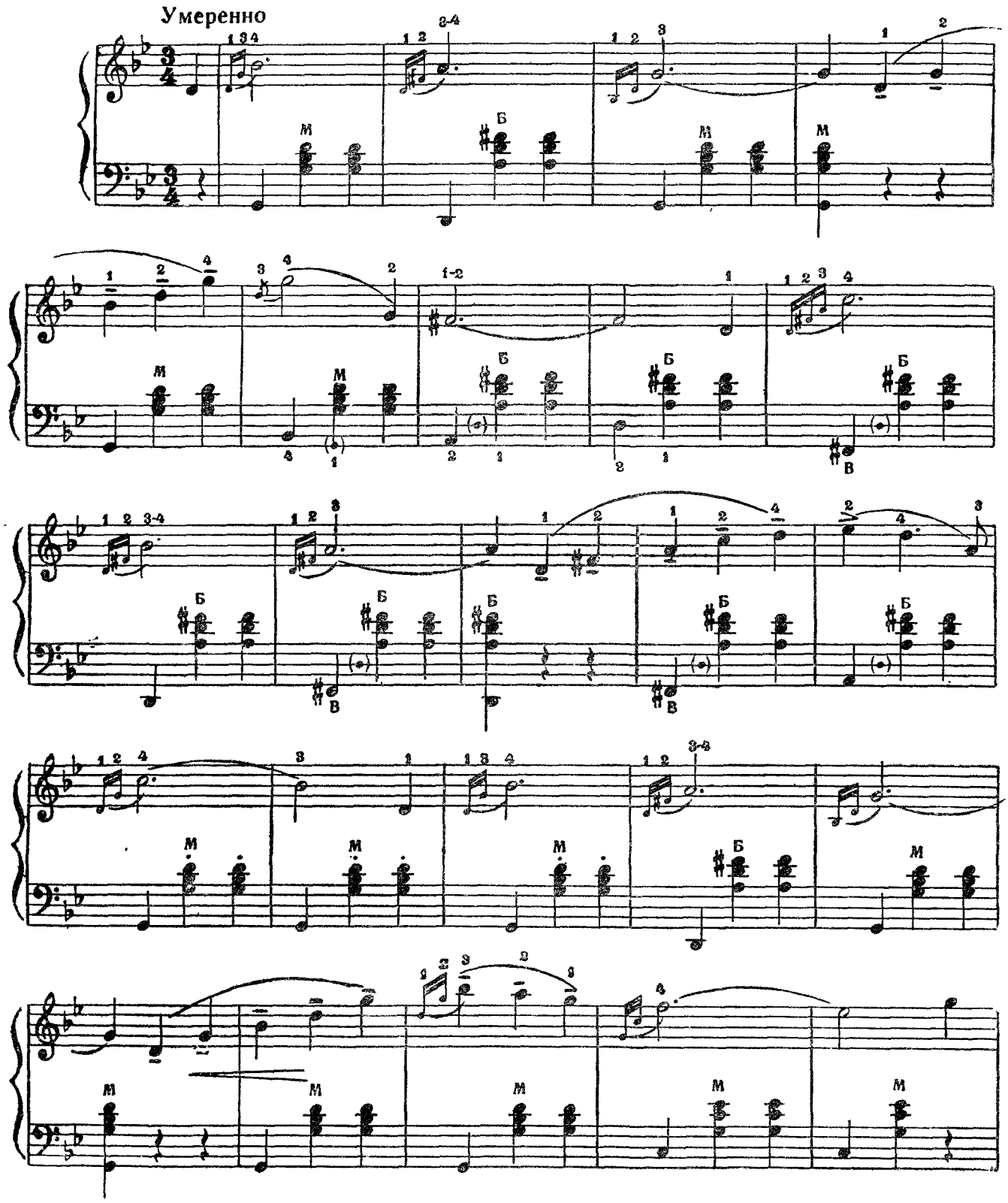

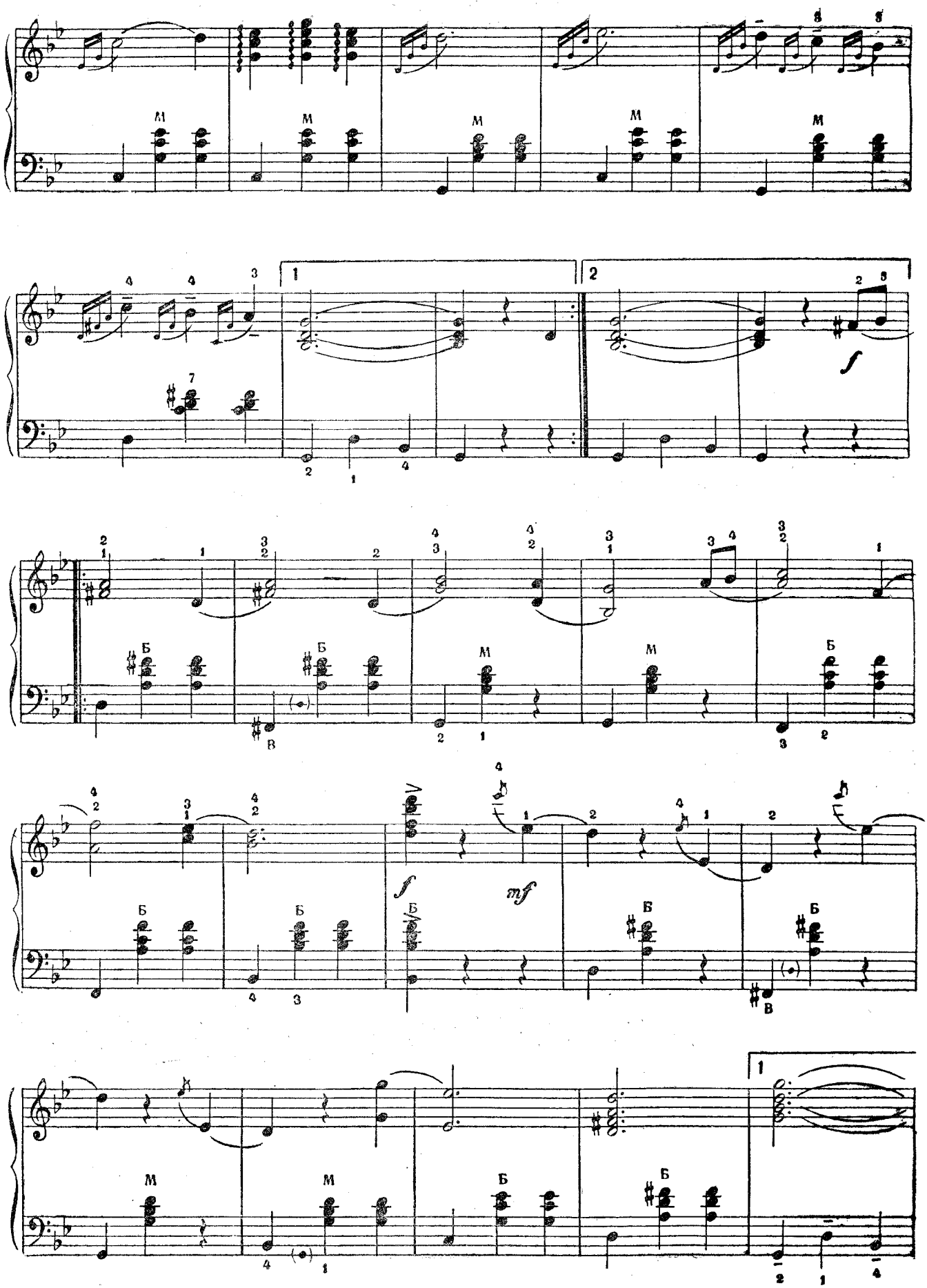
1
2
f
mf

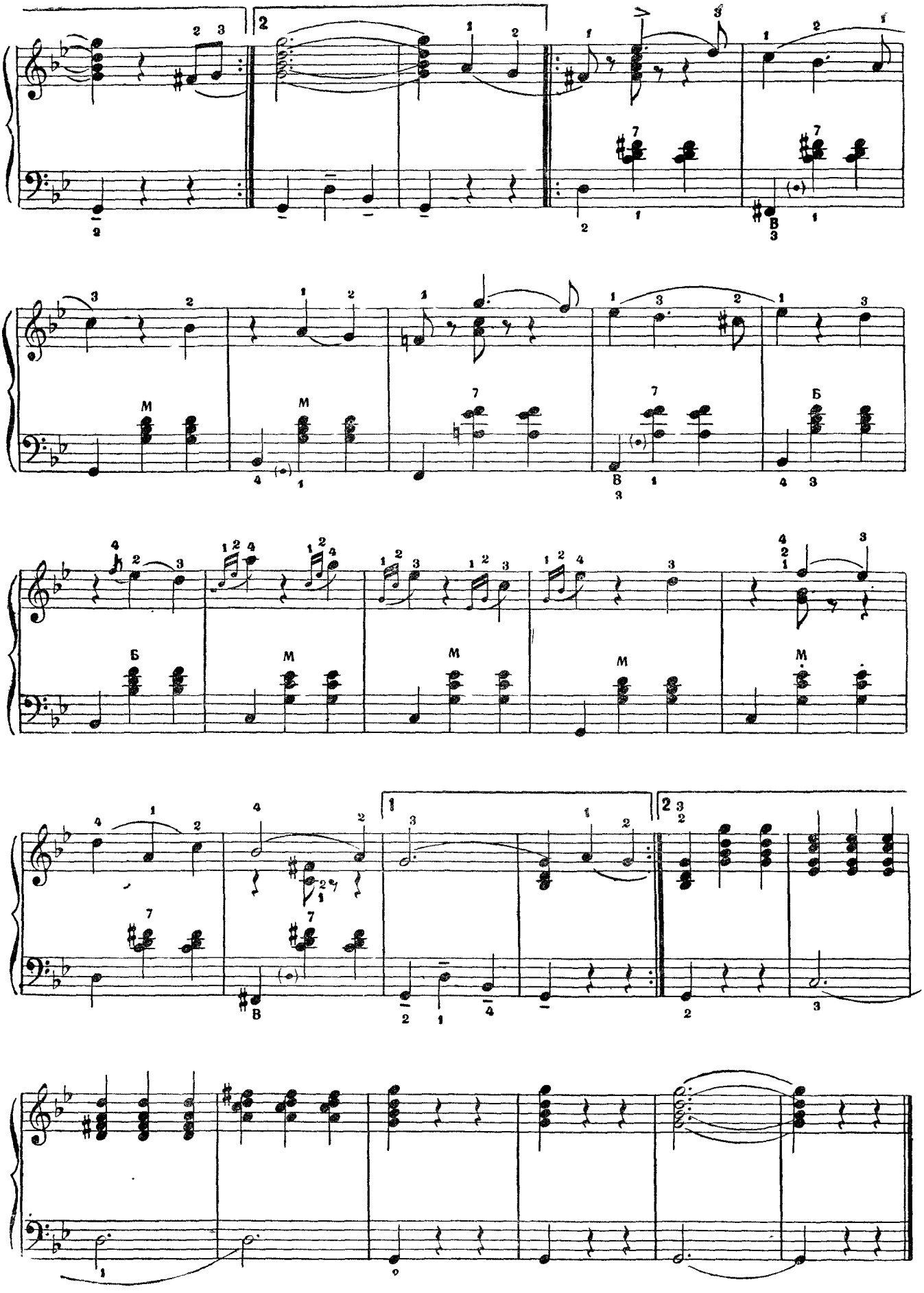

ДУНАЙСКИЕ ВОЛНЫ

И. Ивановичи

Вступление

Умеренно быстро

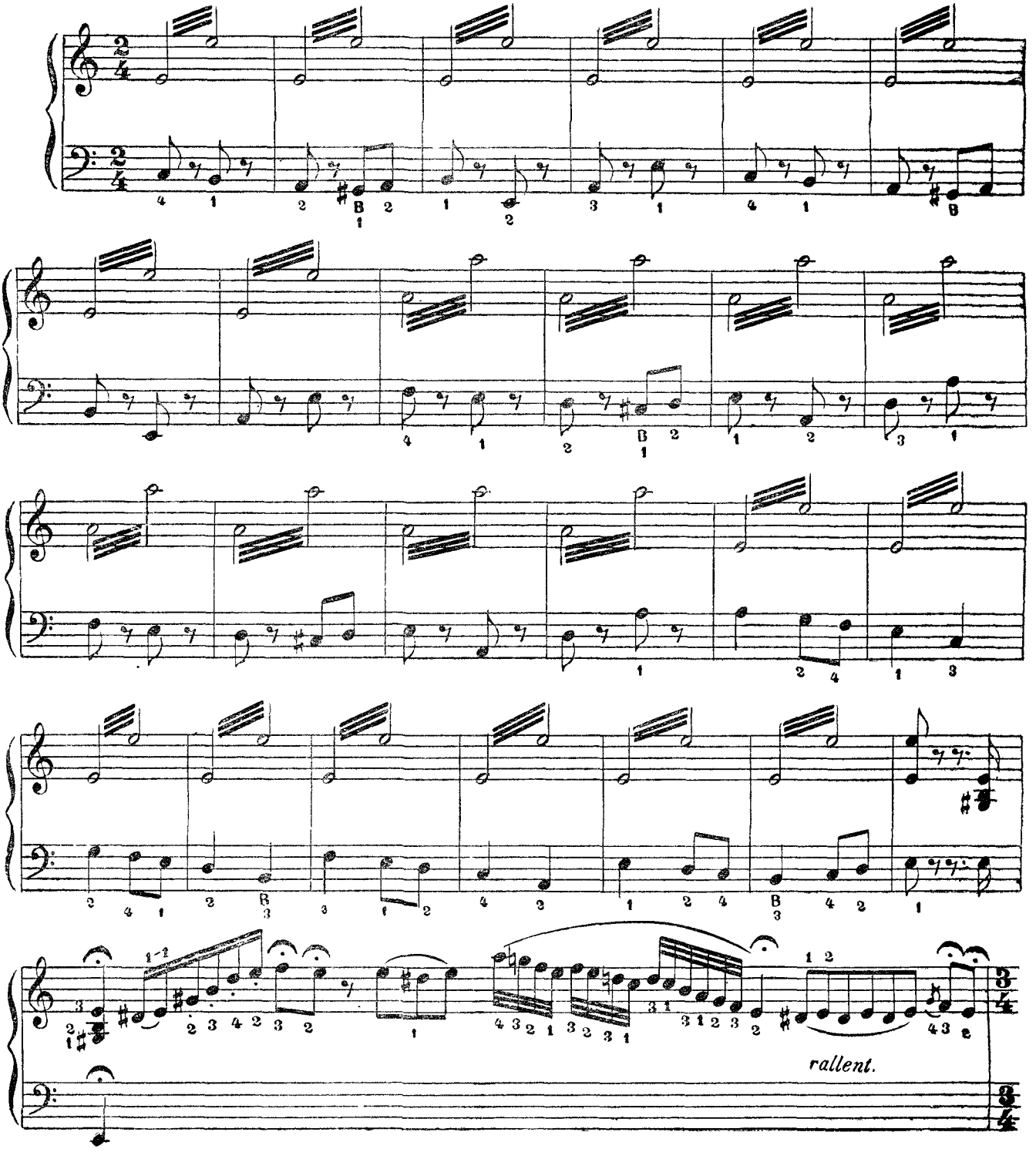

Вальс

Темп вальса

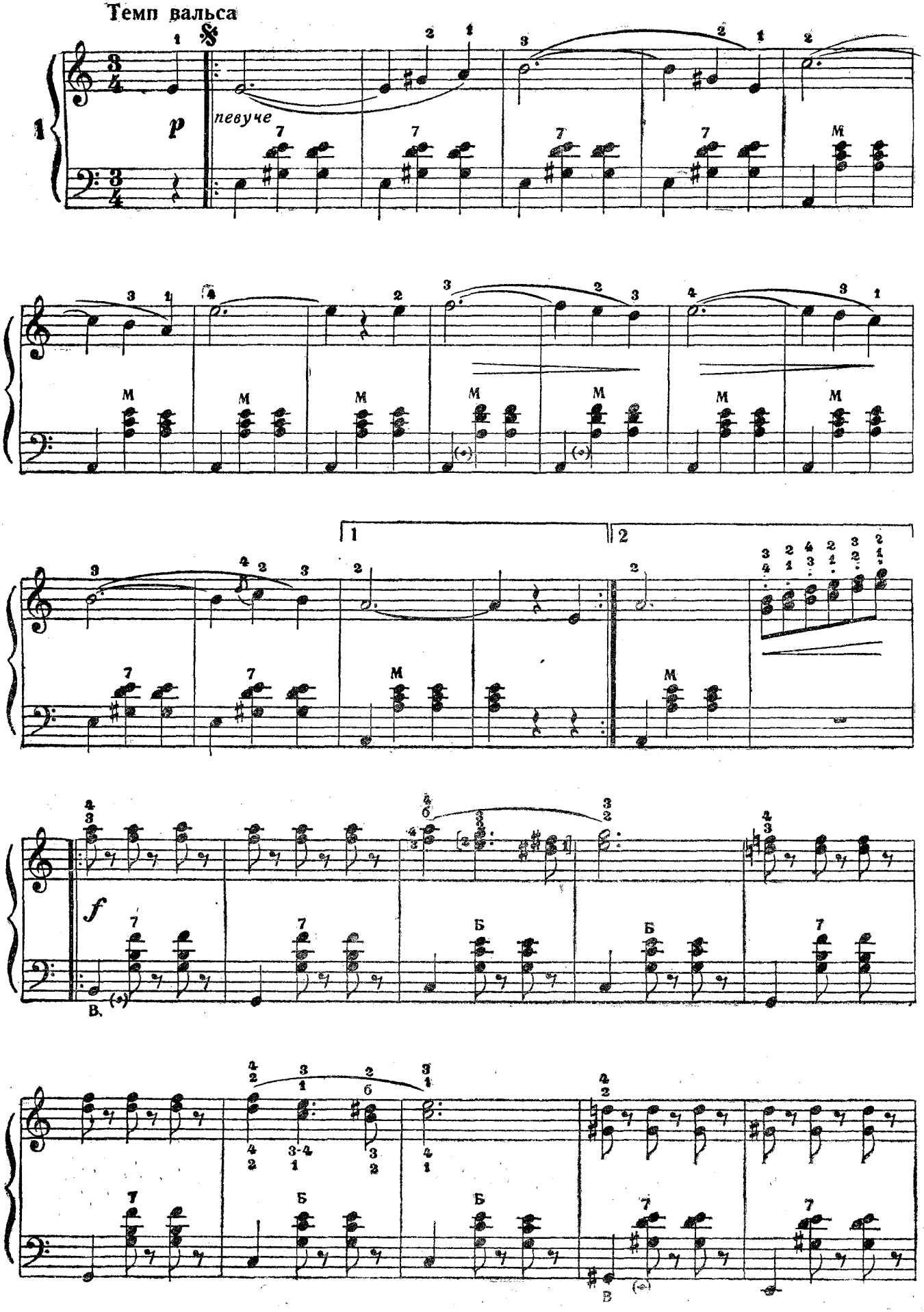

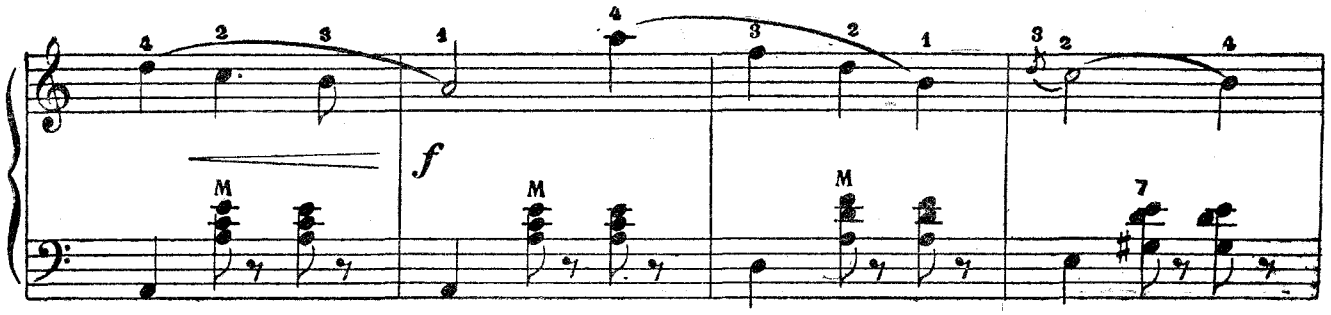

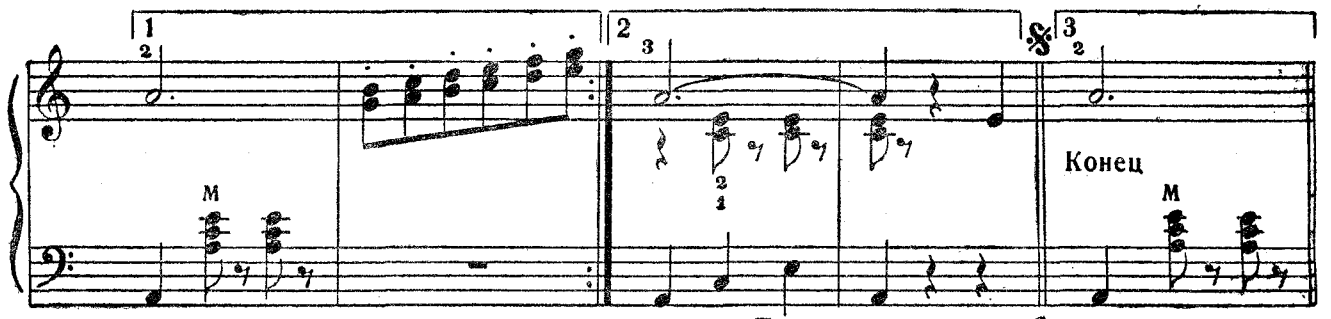

Повторить от знака 𝄋

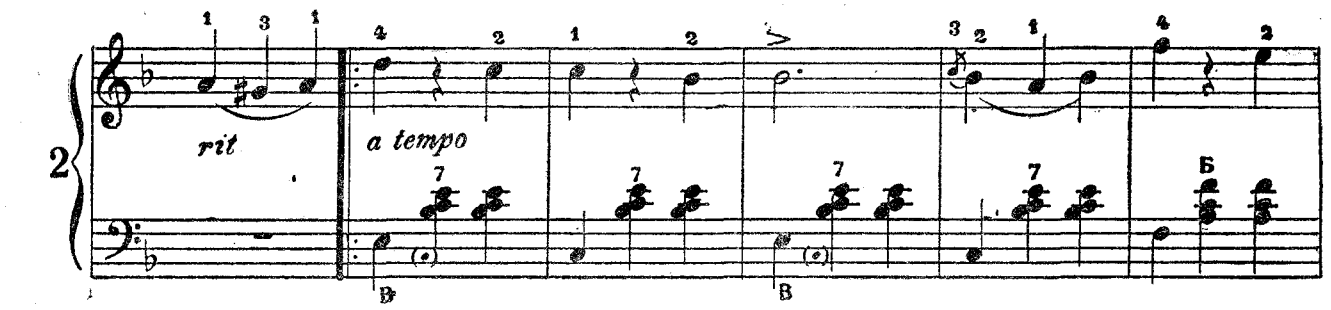

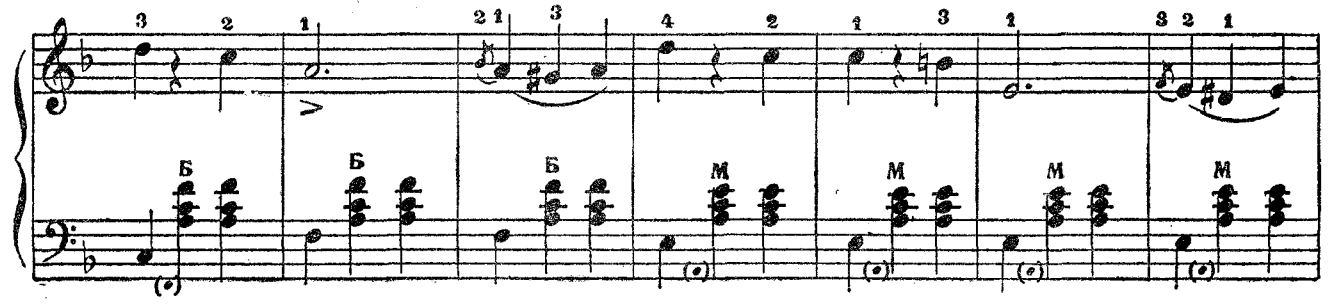

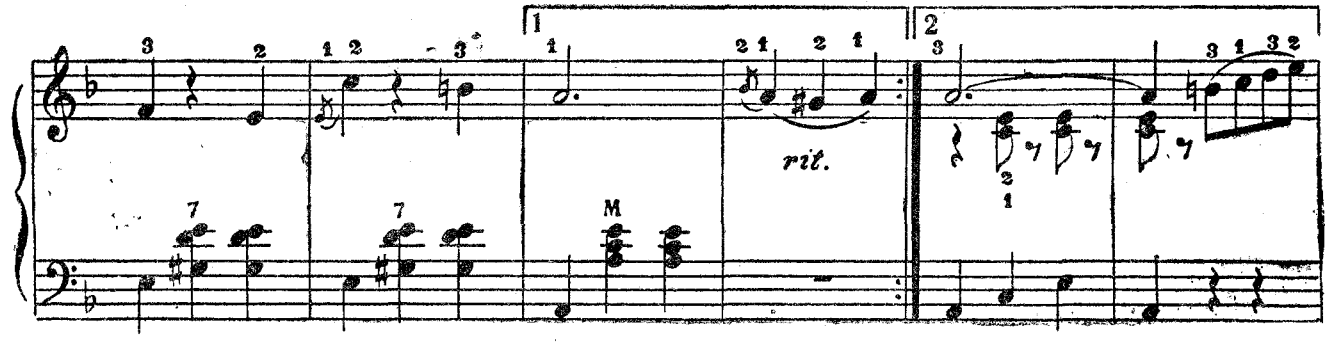

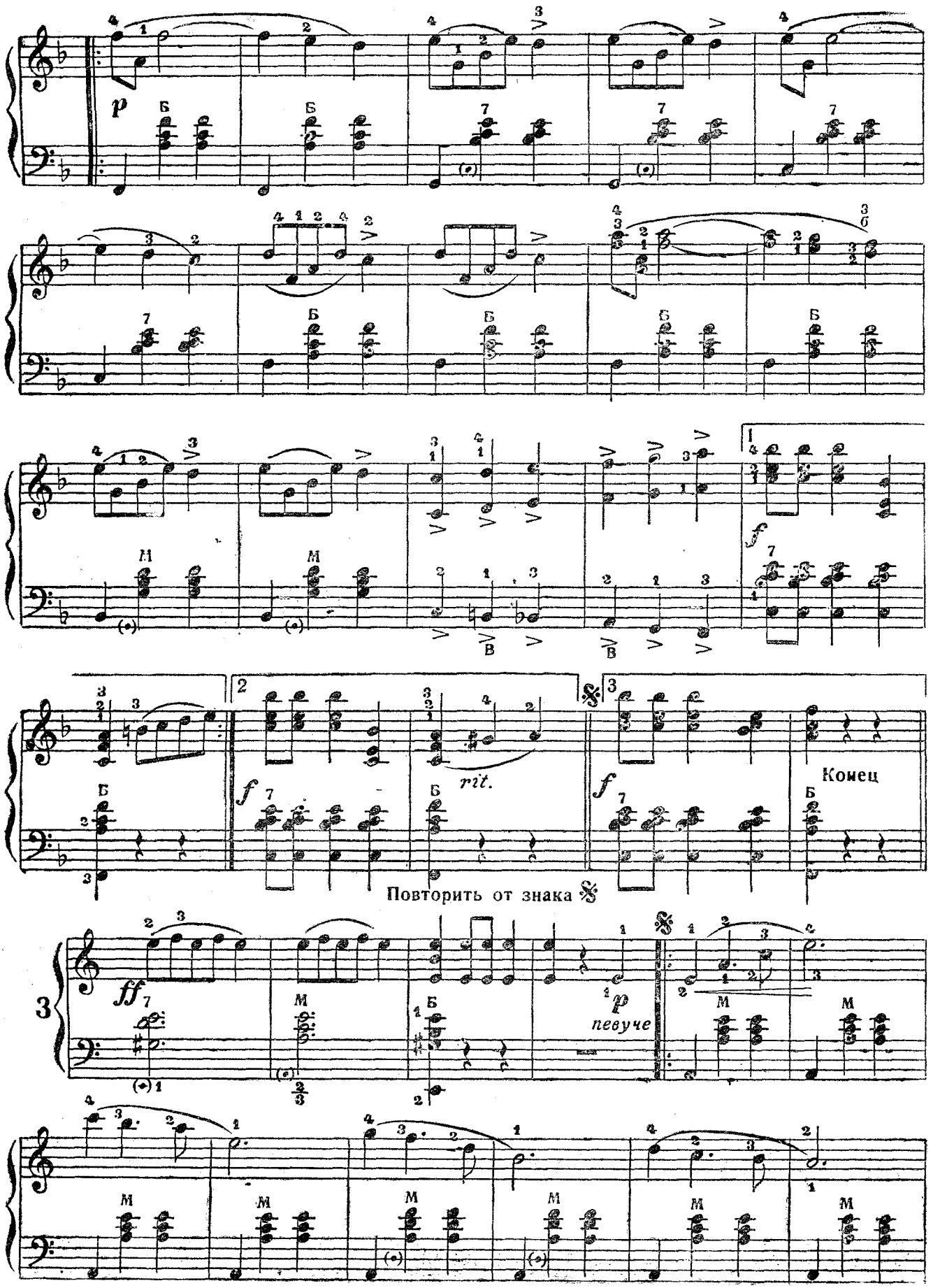
p
f
rit.
Конец
Повторить от знака
ff
певуче

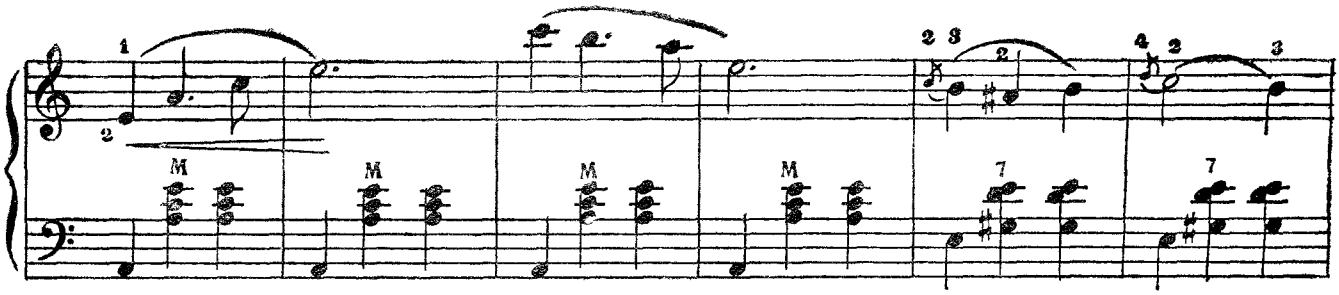

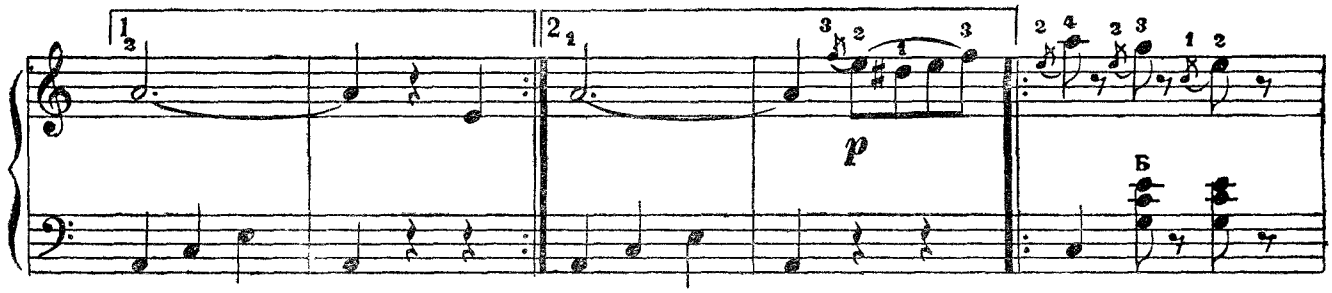

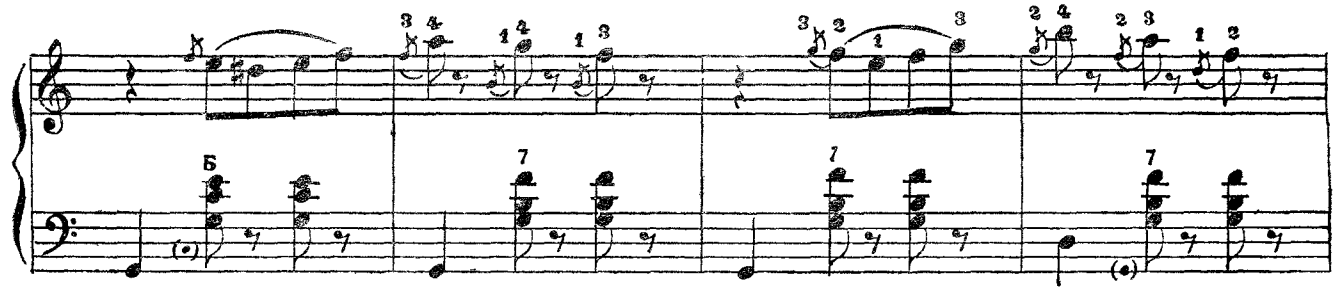

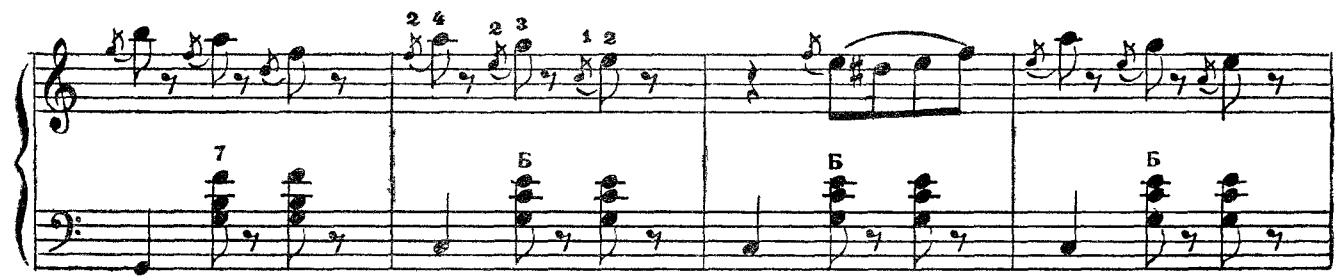

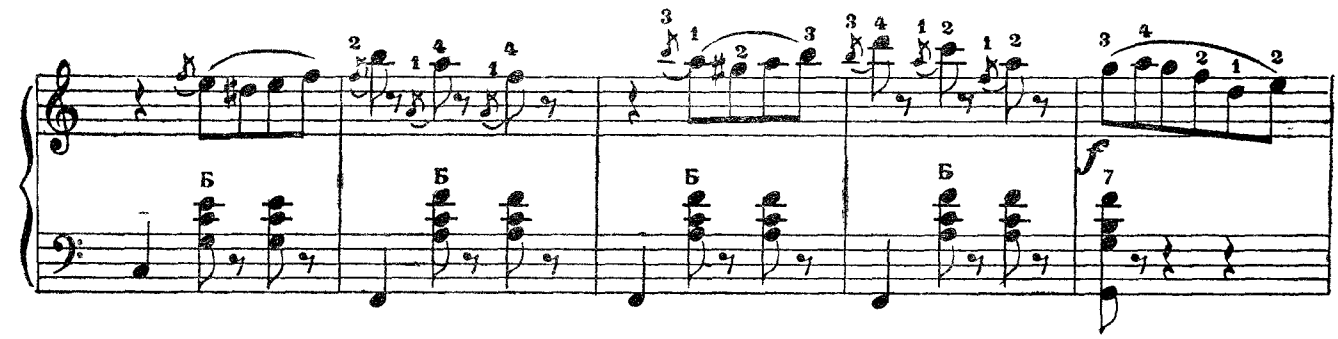

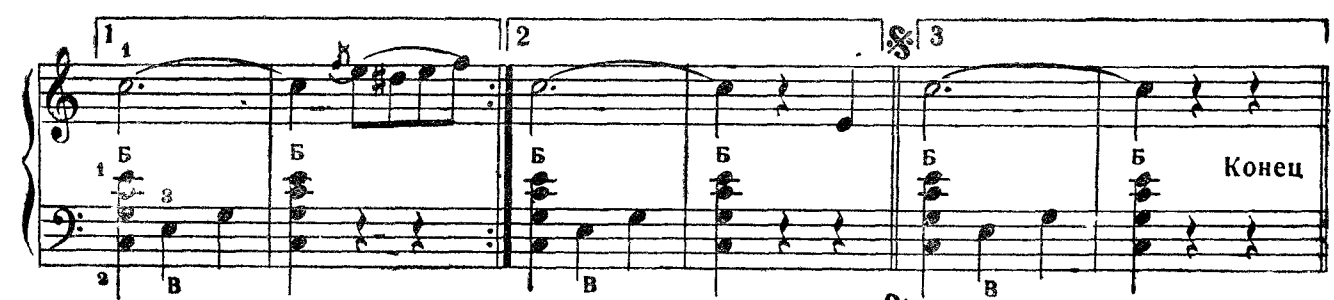

Повторить от знака 𝄋

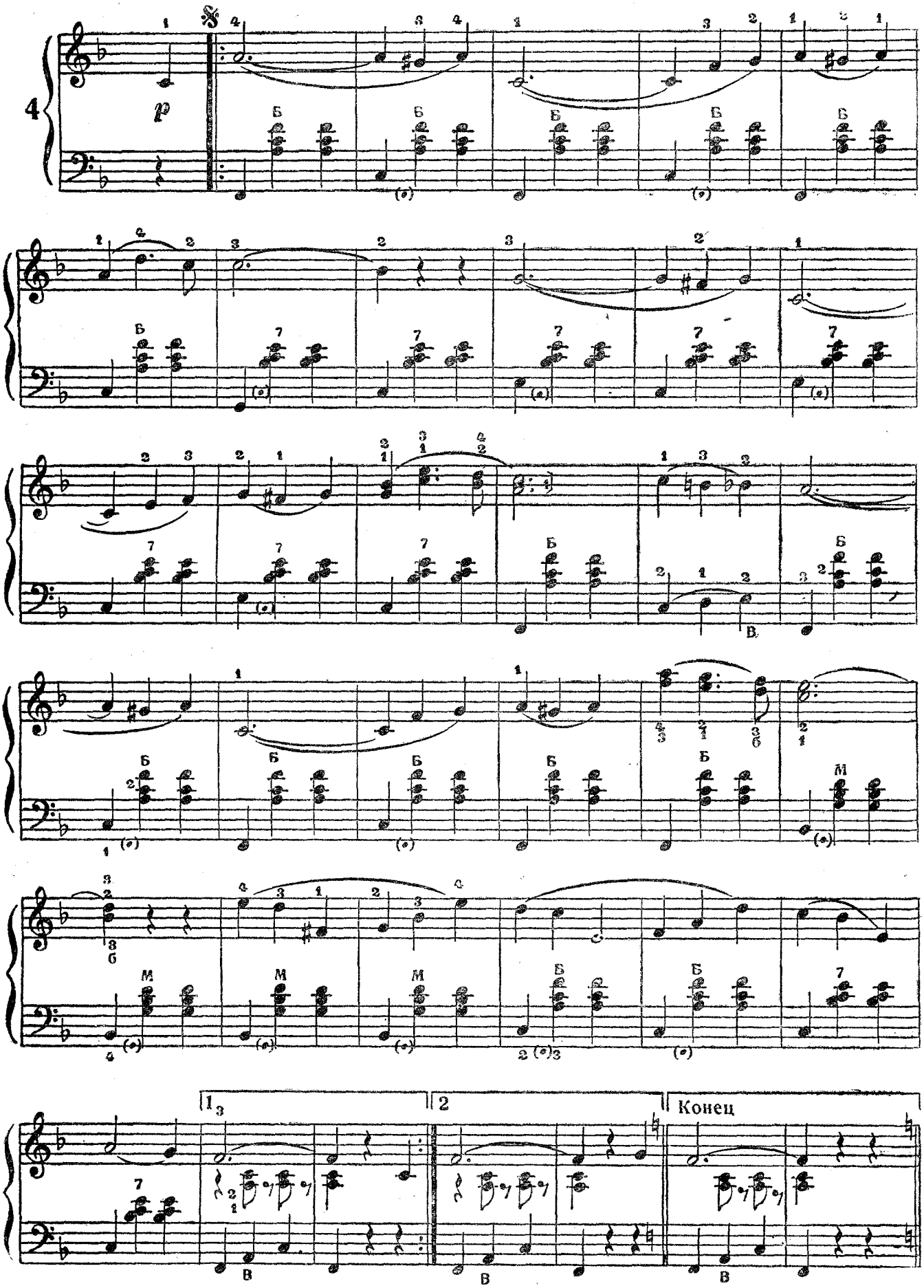
4
p
Б
7
В
М
1
2
Конец

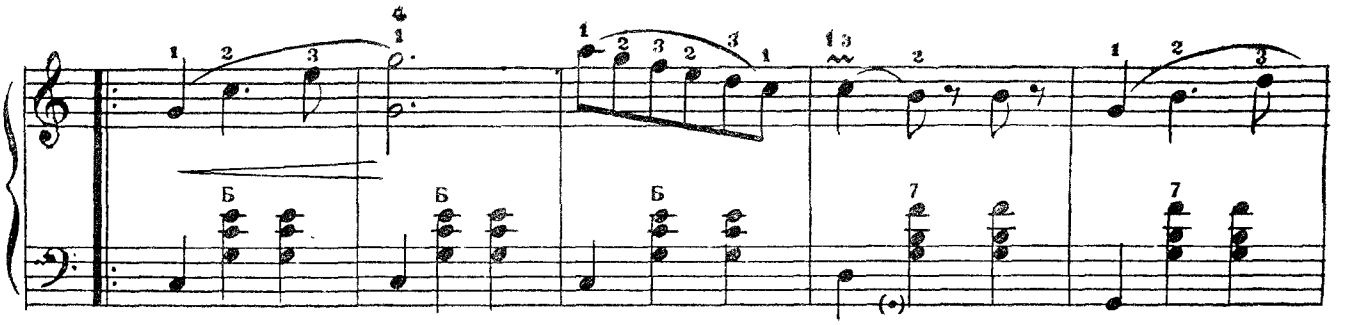

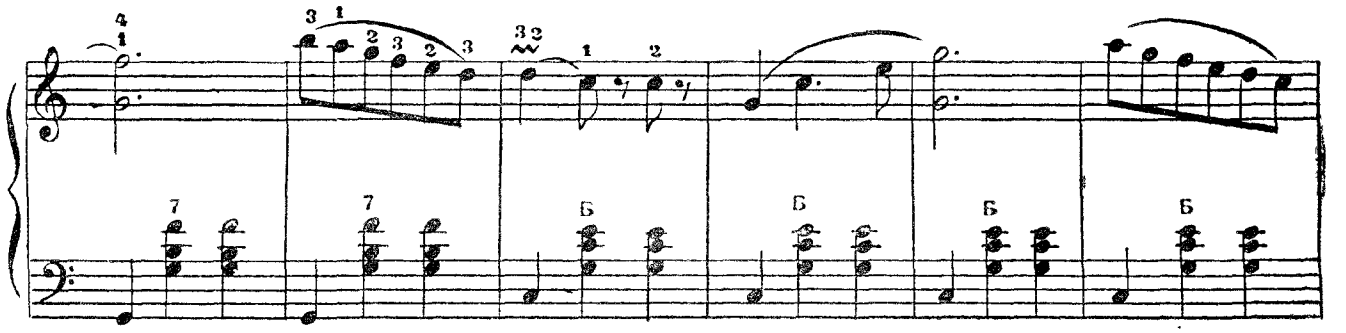

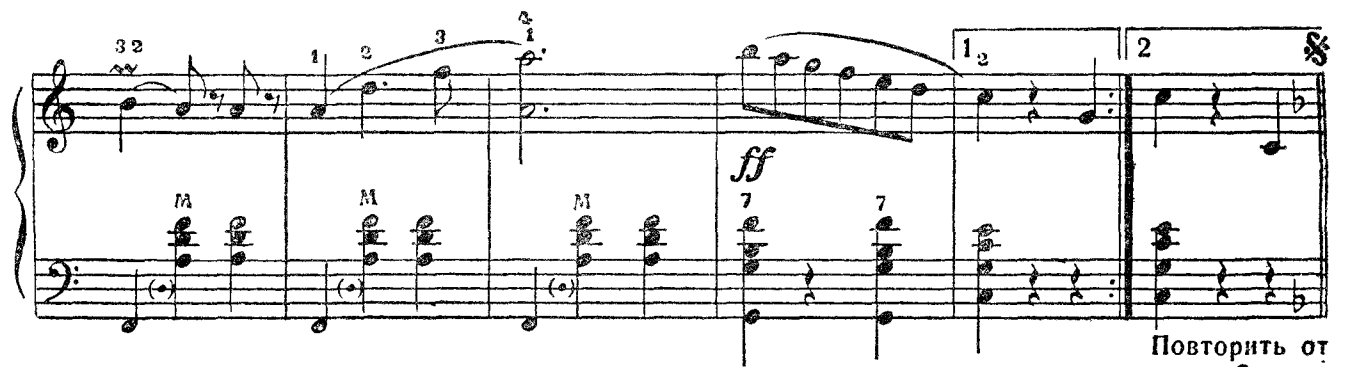

Повторить от знака 𝄋 до слова „Конец“

Заключение

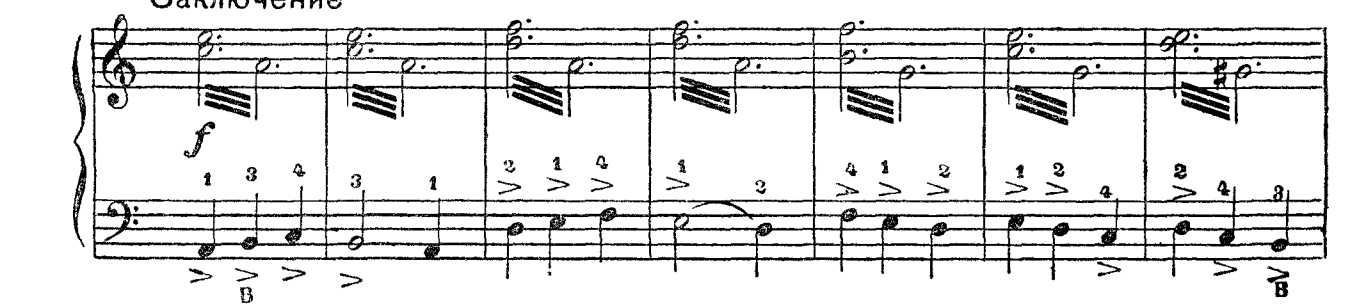

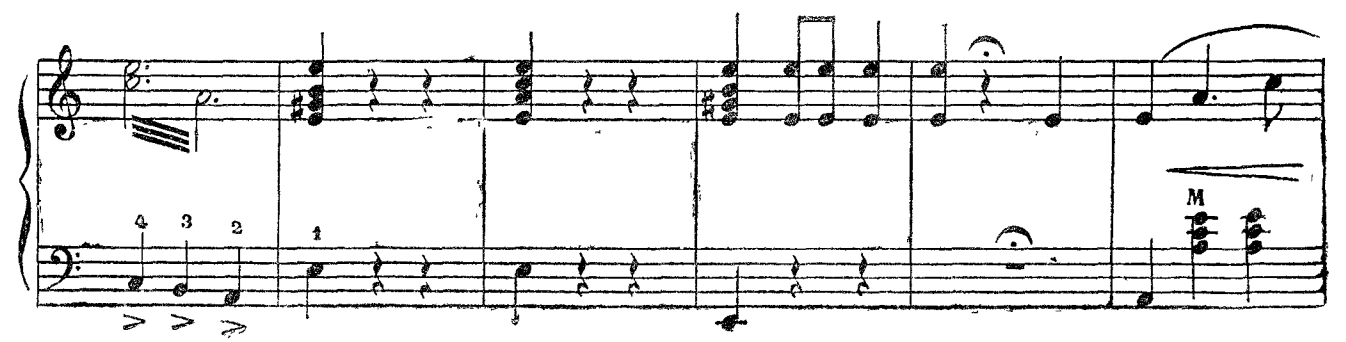

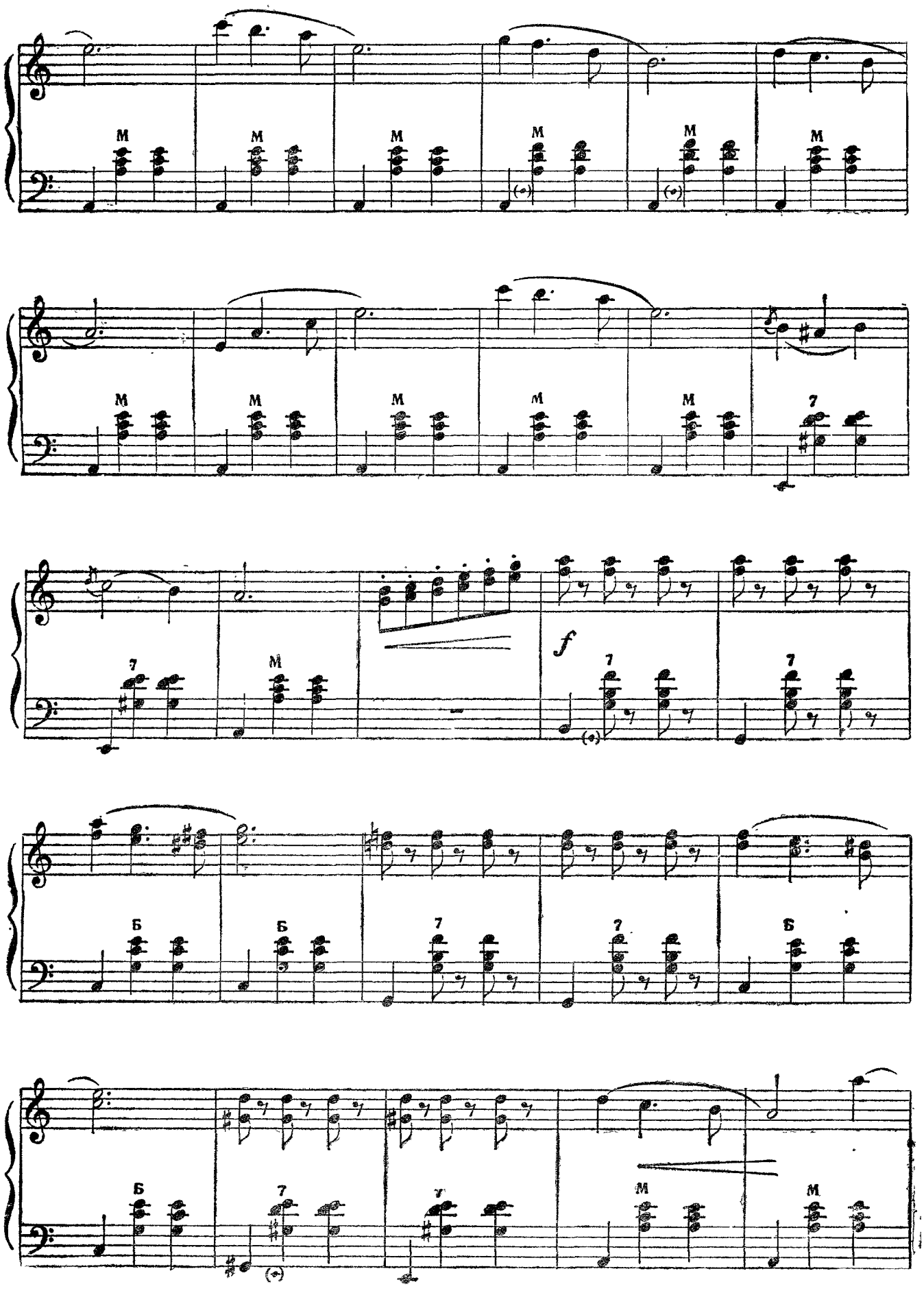
M
7
f
Б

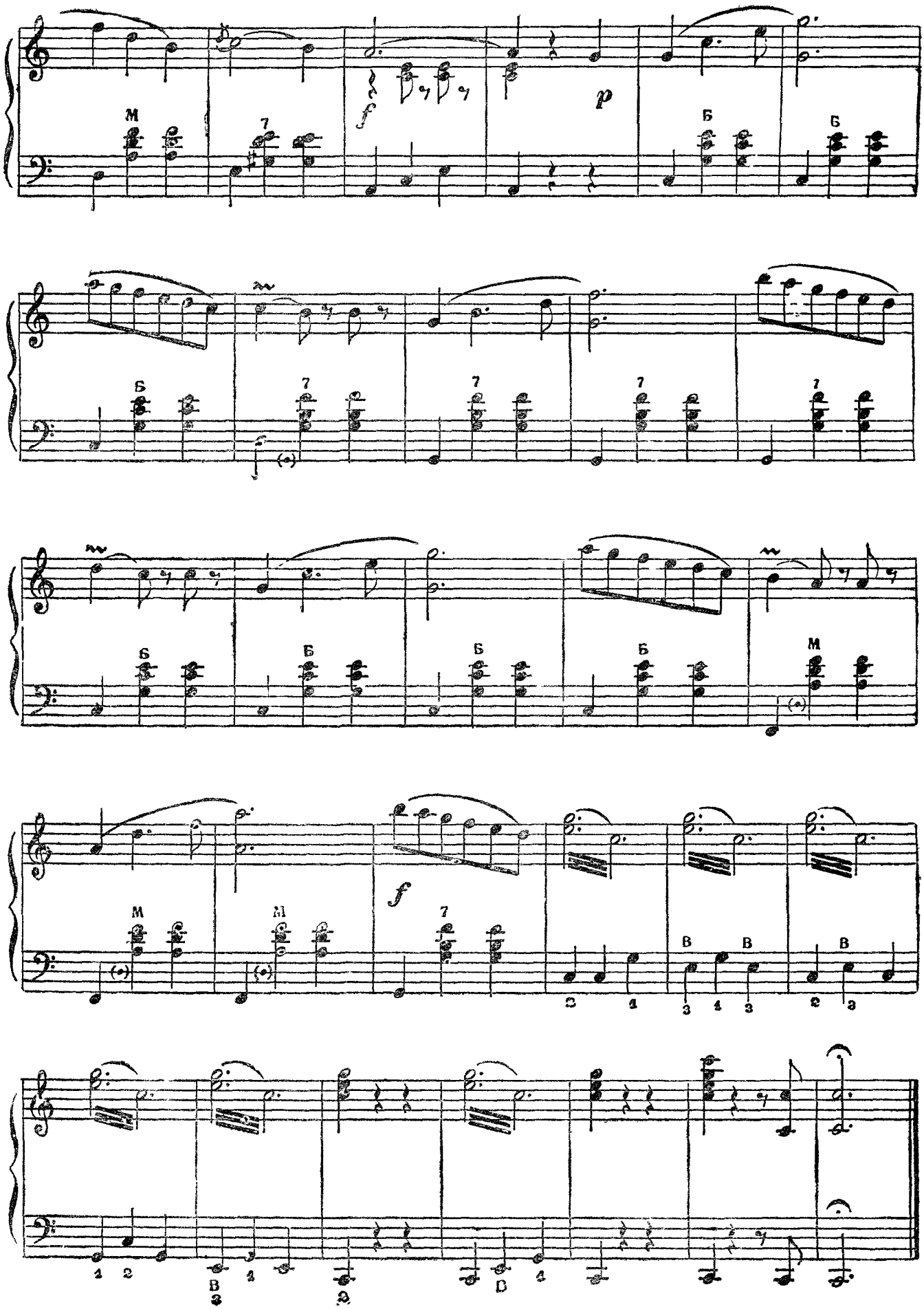
f
p
f

ГРУСТЬ

Н. Бакалейников

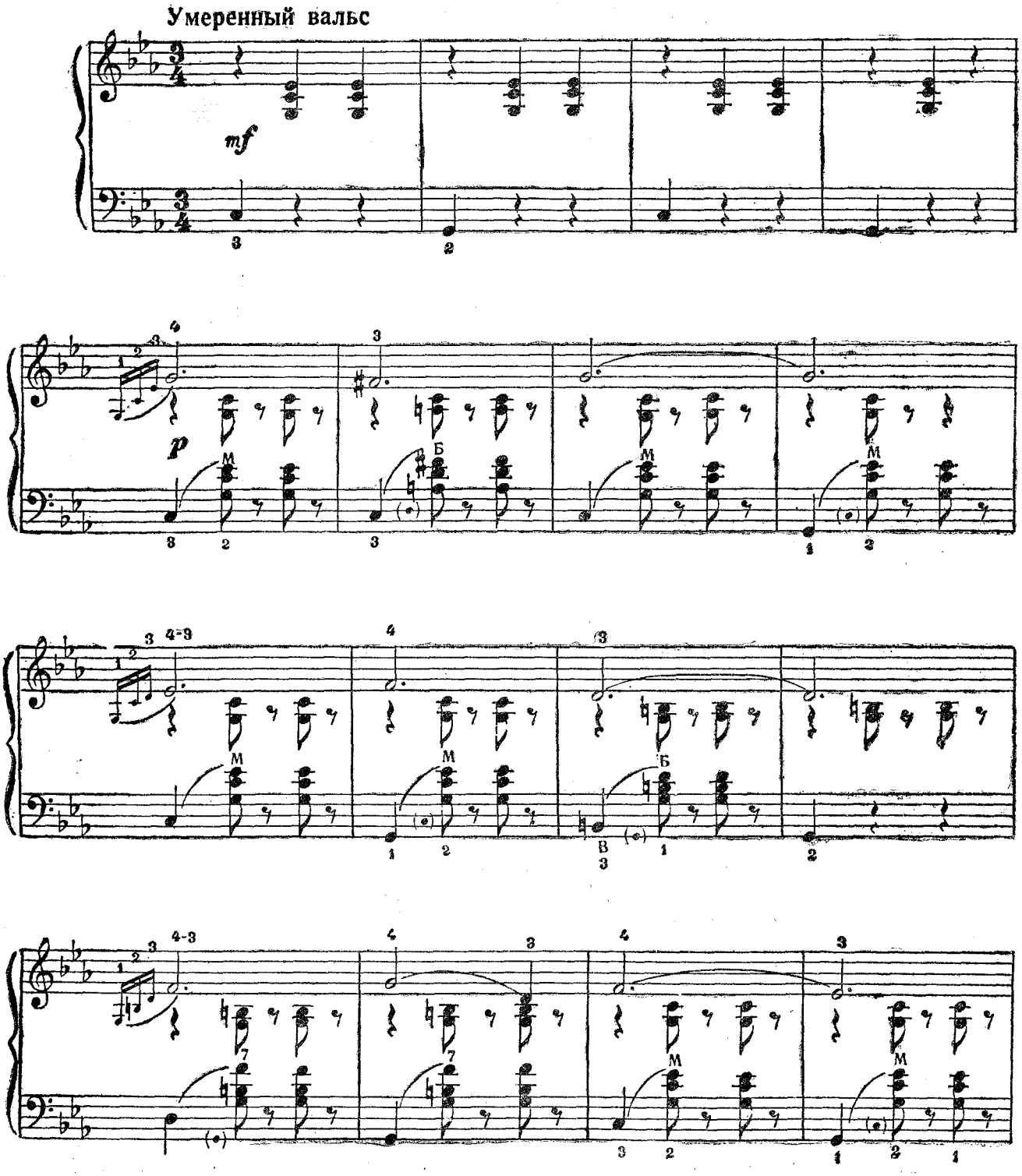

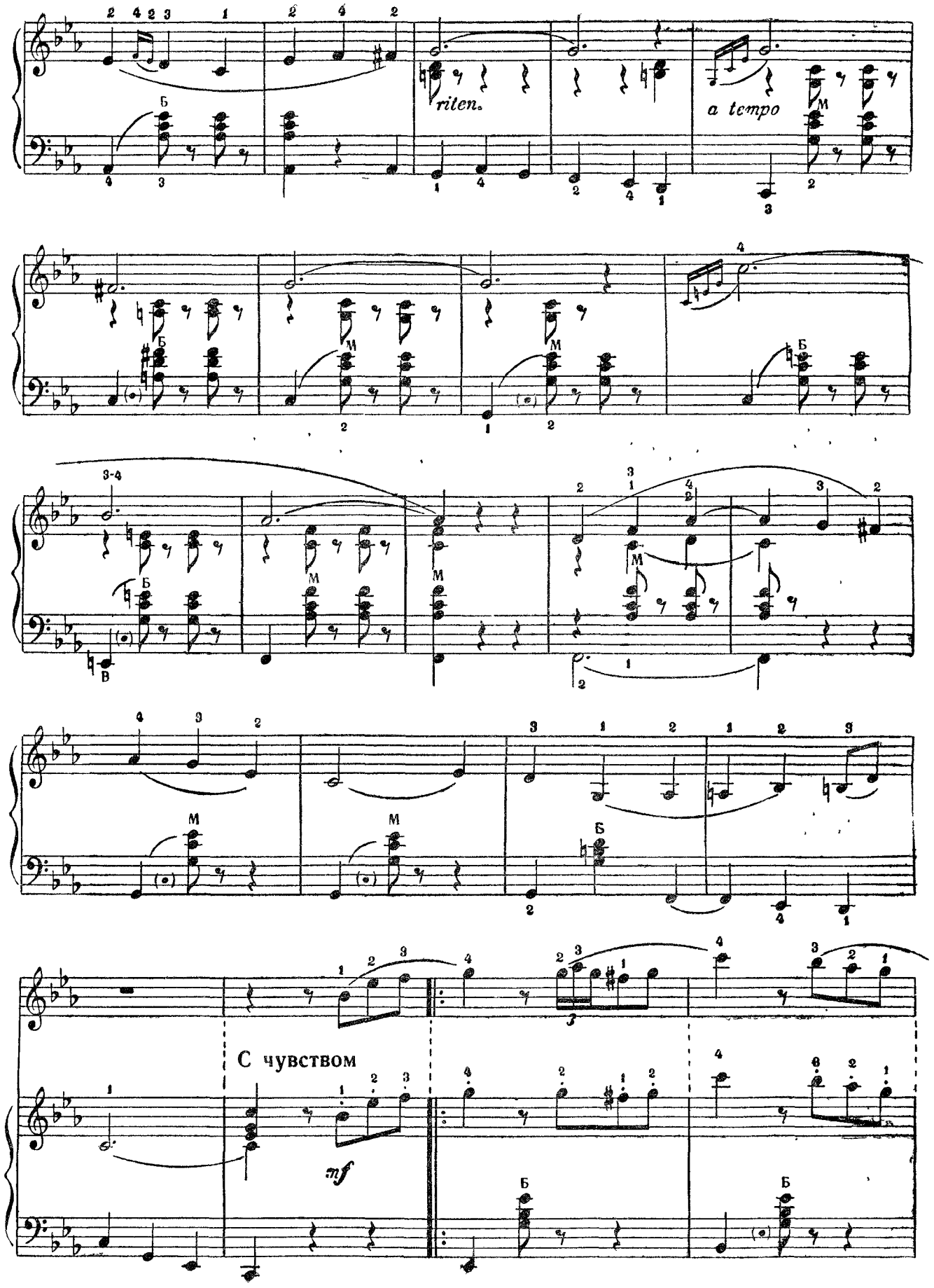
riten.
a tempo
С чувством
mf

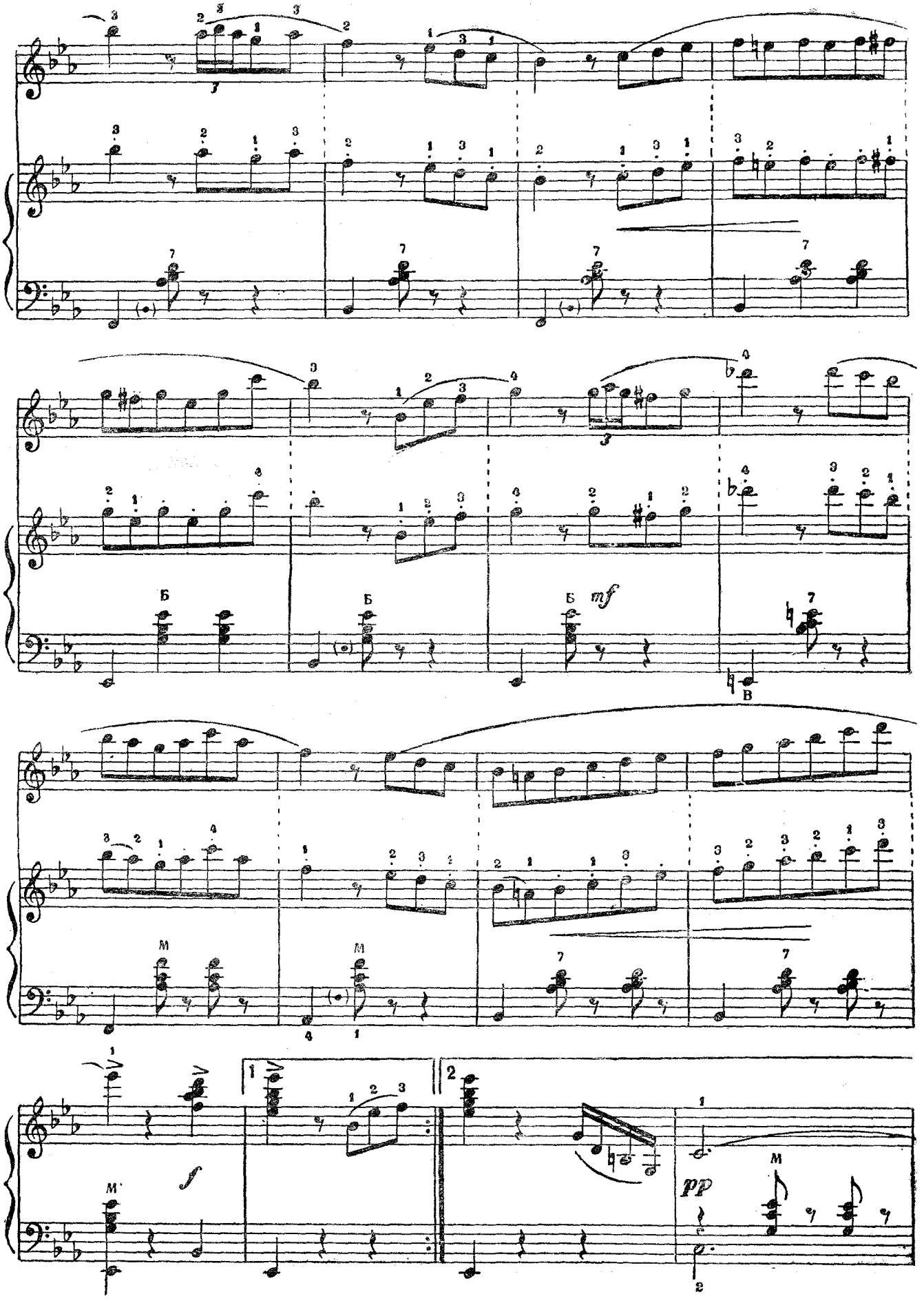
Б
mf
В
М
f
pp

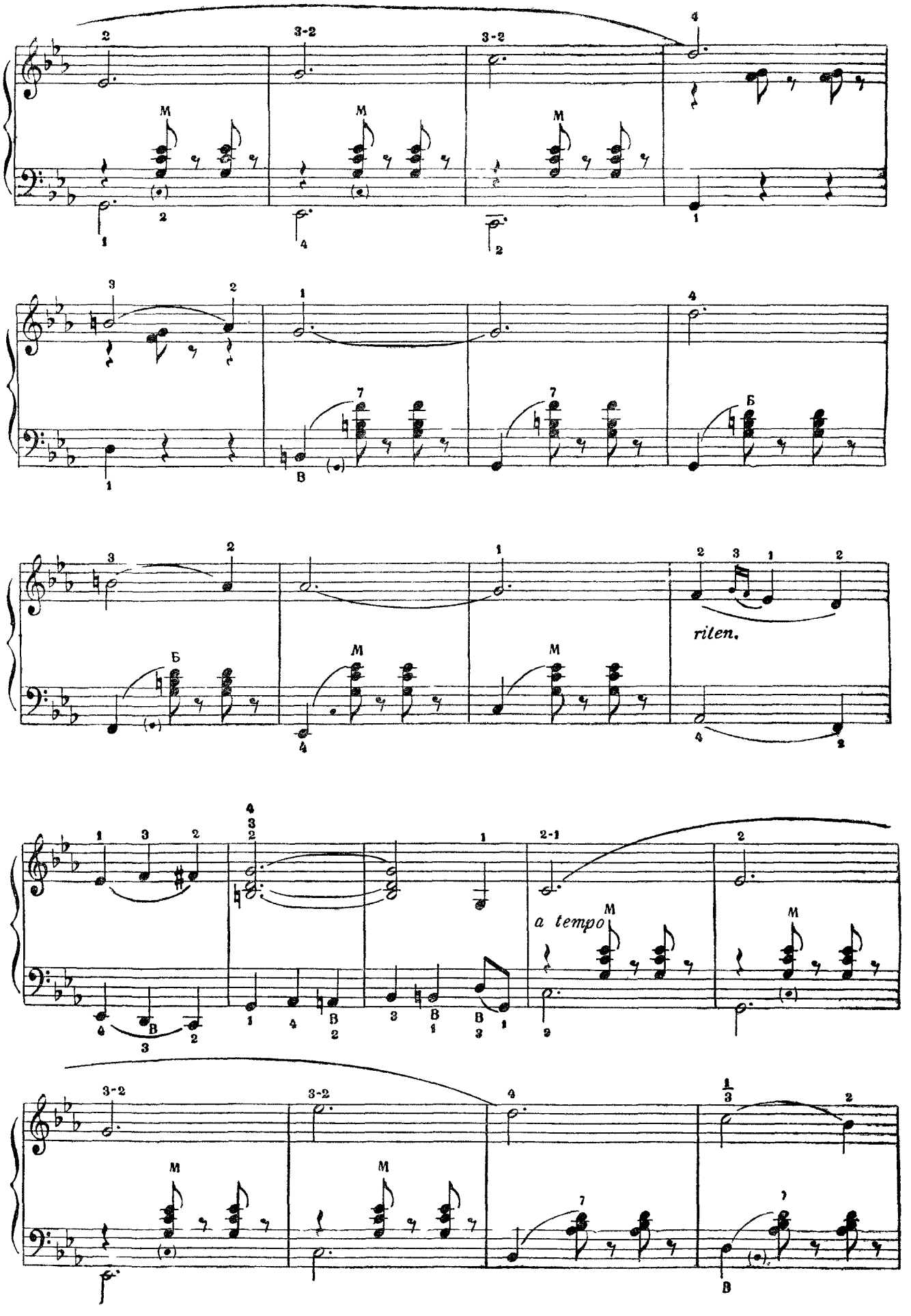
M
B
Б
riten.
a tempo

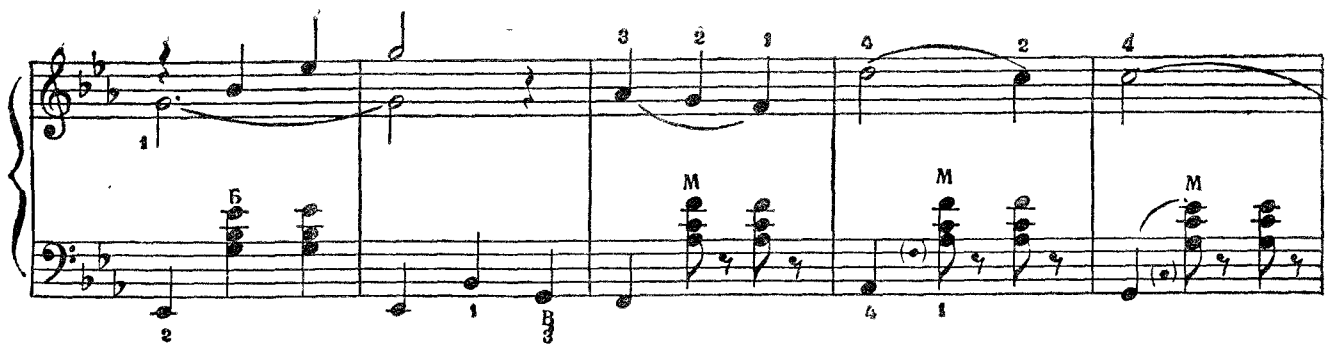

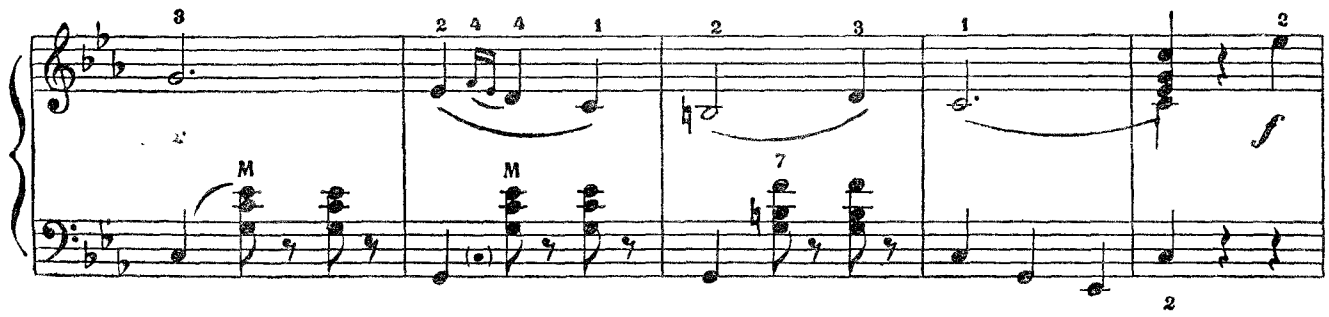

С блеском

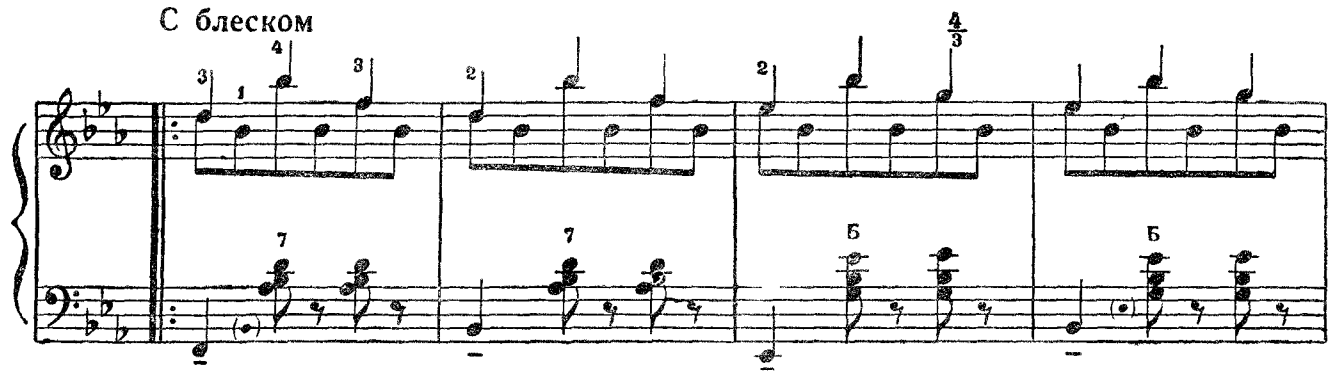

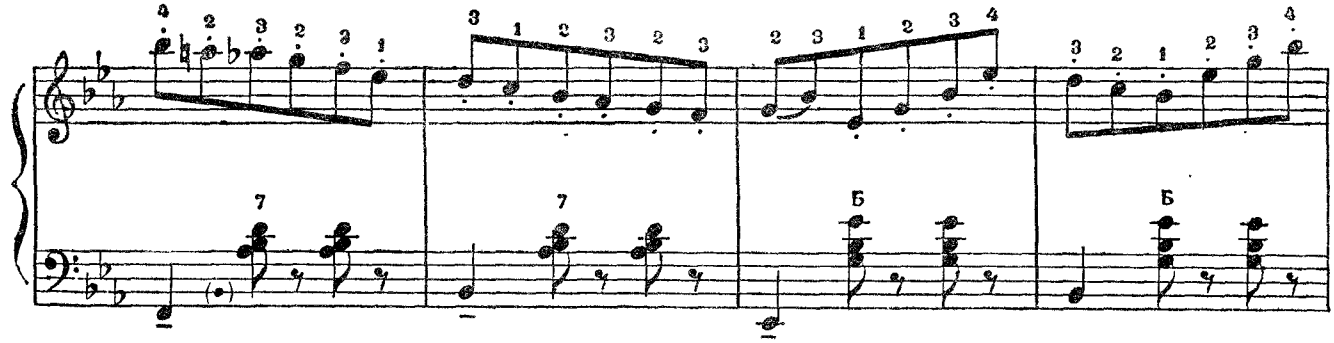

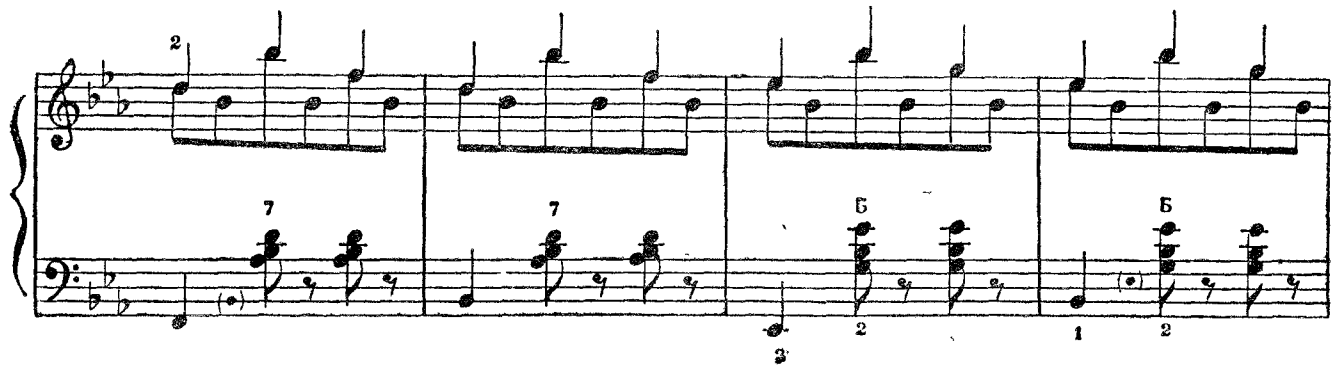

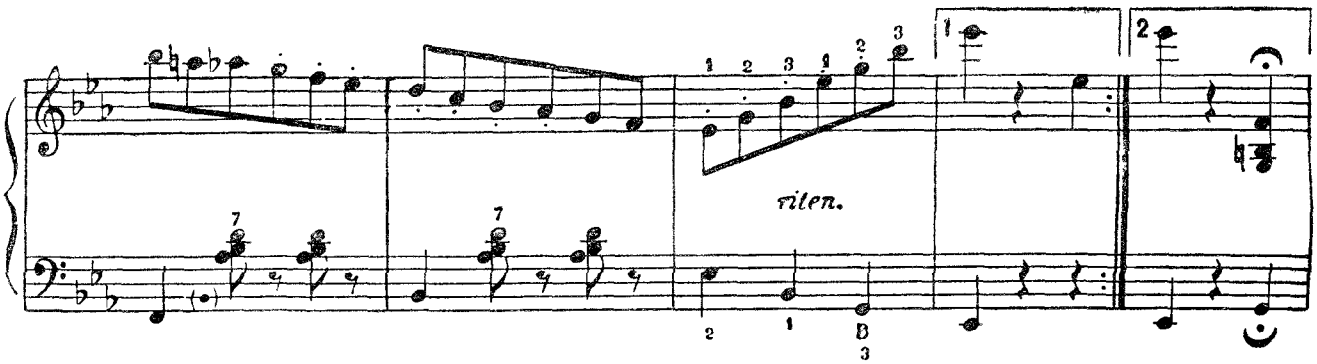

1-й темп

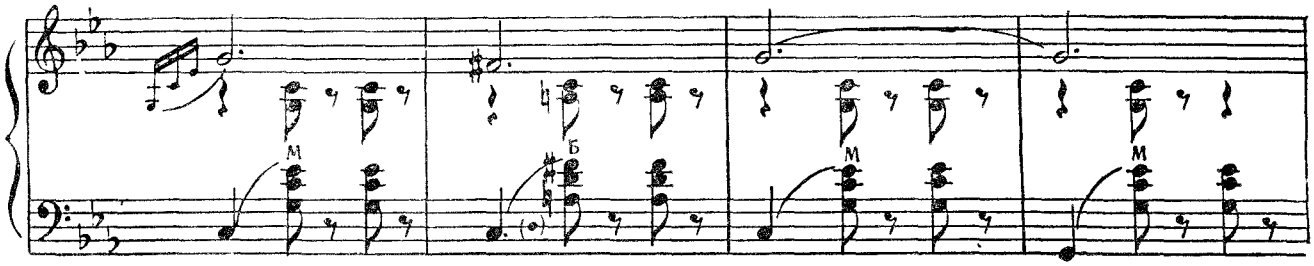

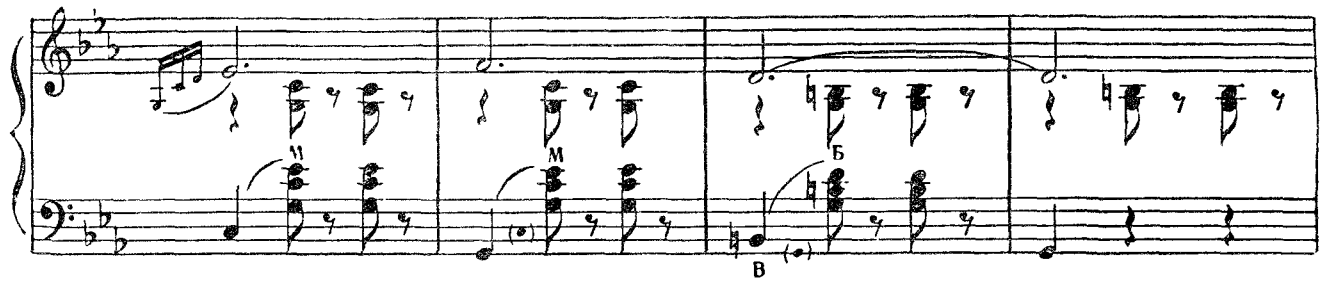

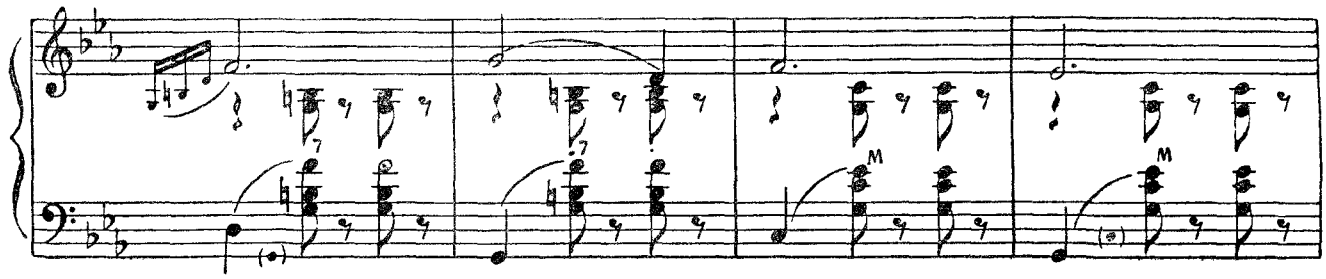

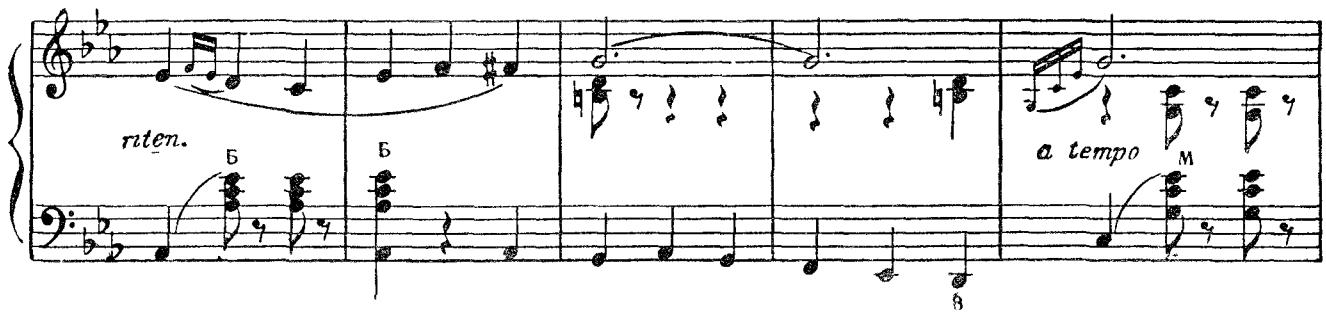

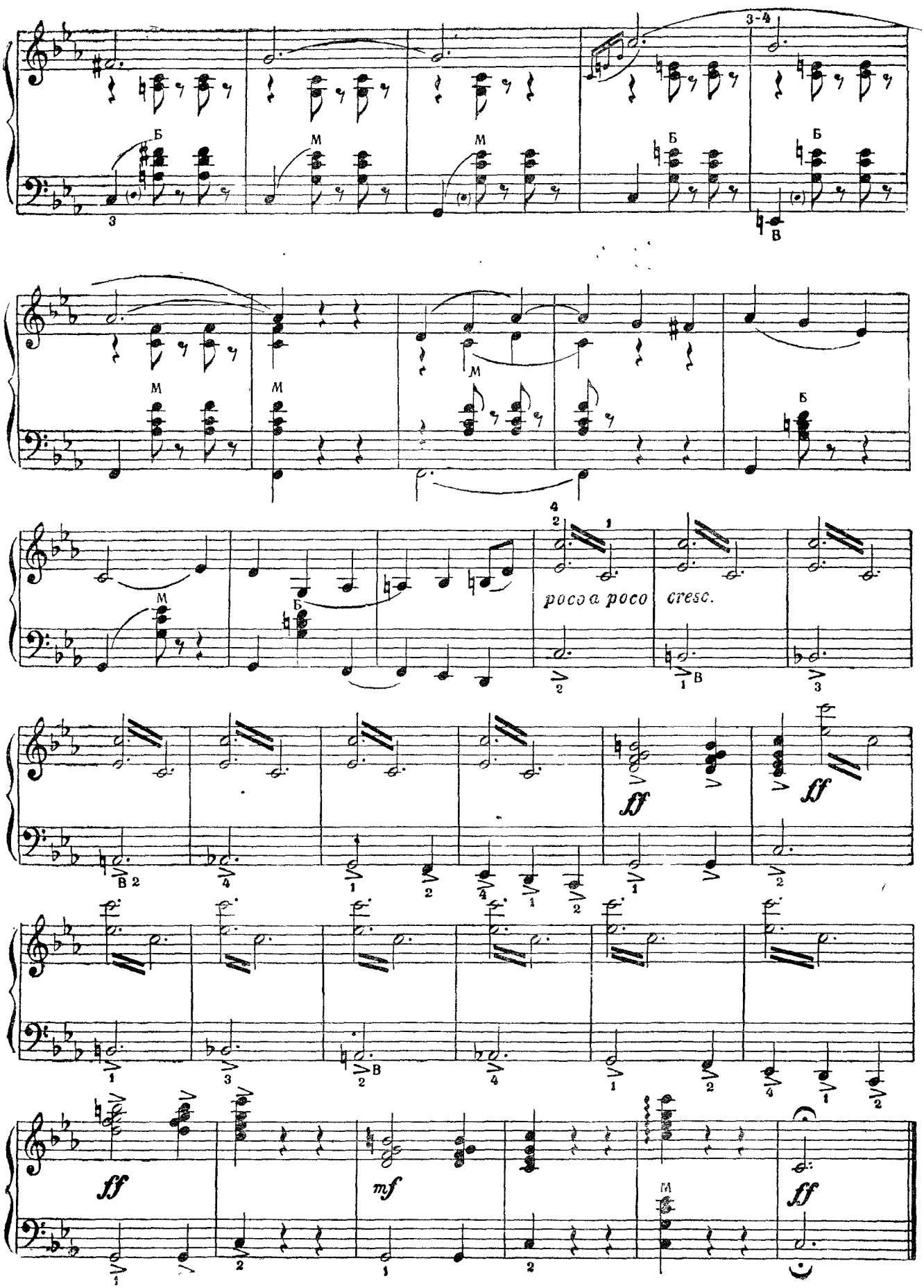
poco a poco cresc.
ff
ff
ff
mf
ff

ЦАРИЦА БАЛА

В. Беккер

Умеренно

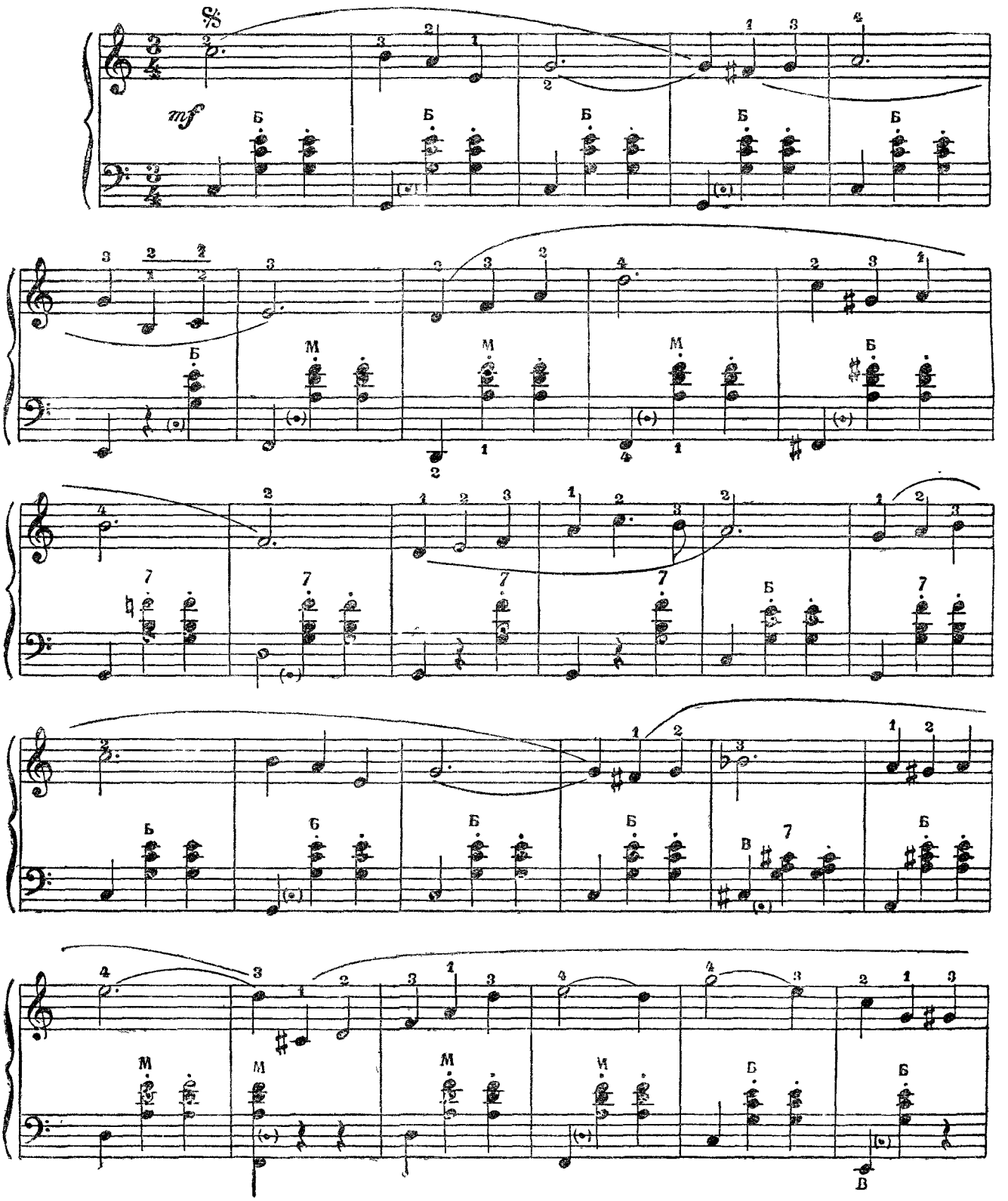

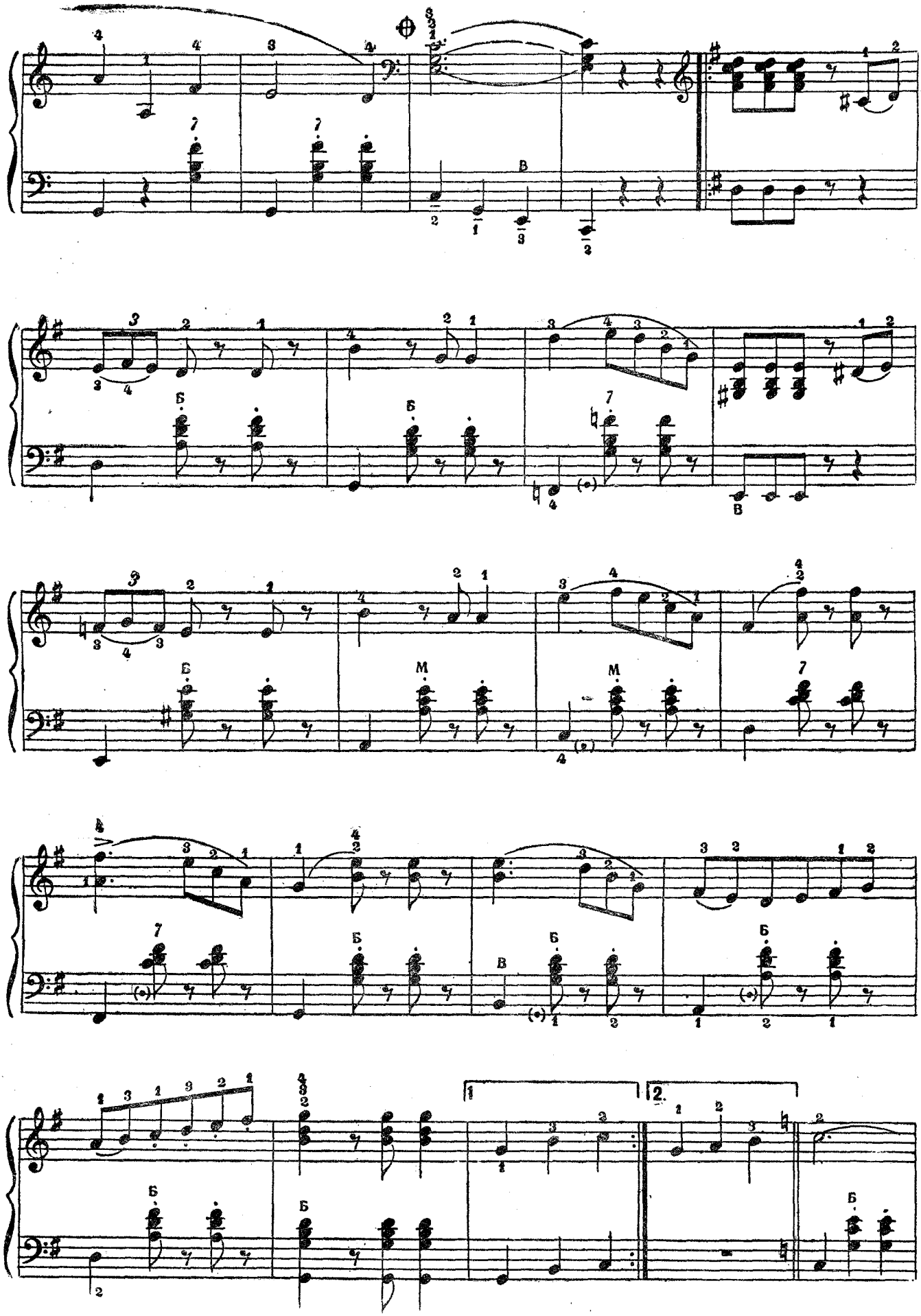

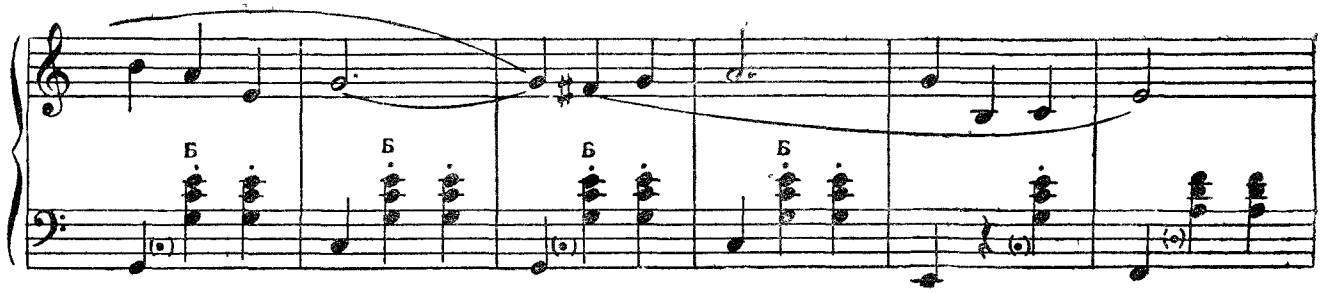
Б
Б
Б
Б

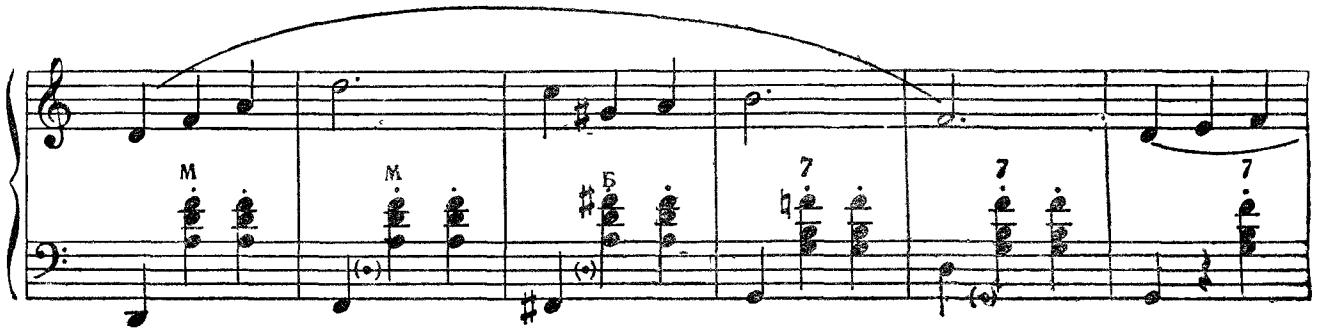
М
М
Б
7
7
7

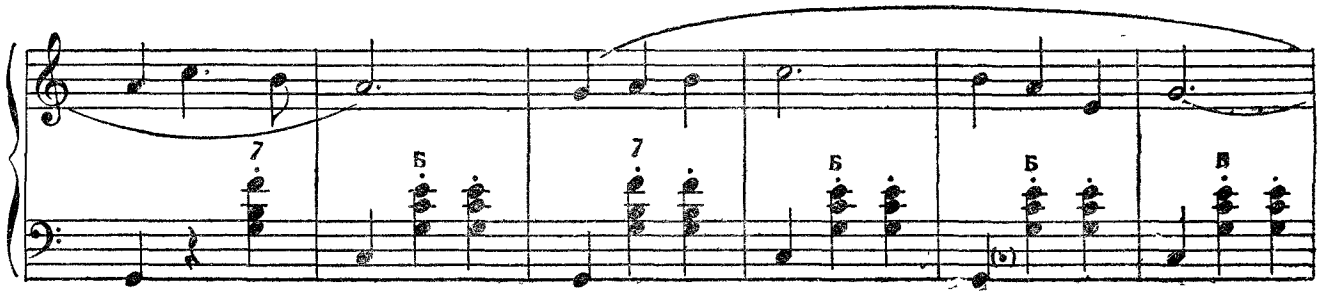
7
Б
7
Б
Б
В

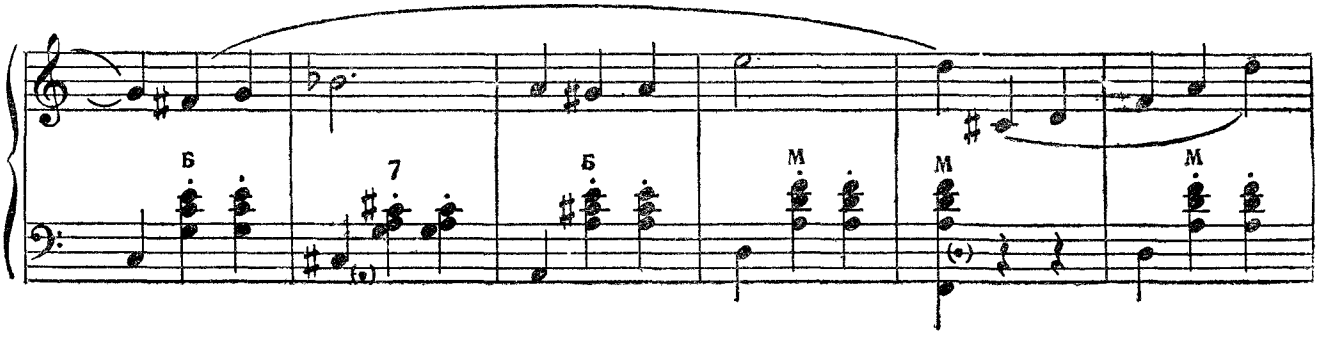
Б
7
Б
М
М
М

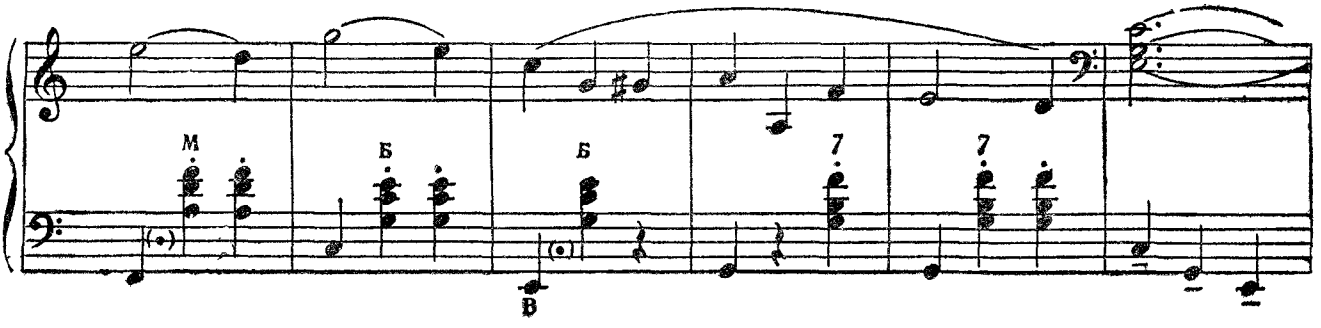
М
Б
Б
7
7
В

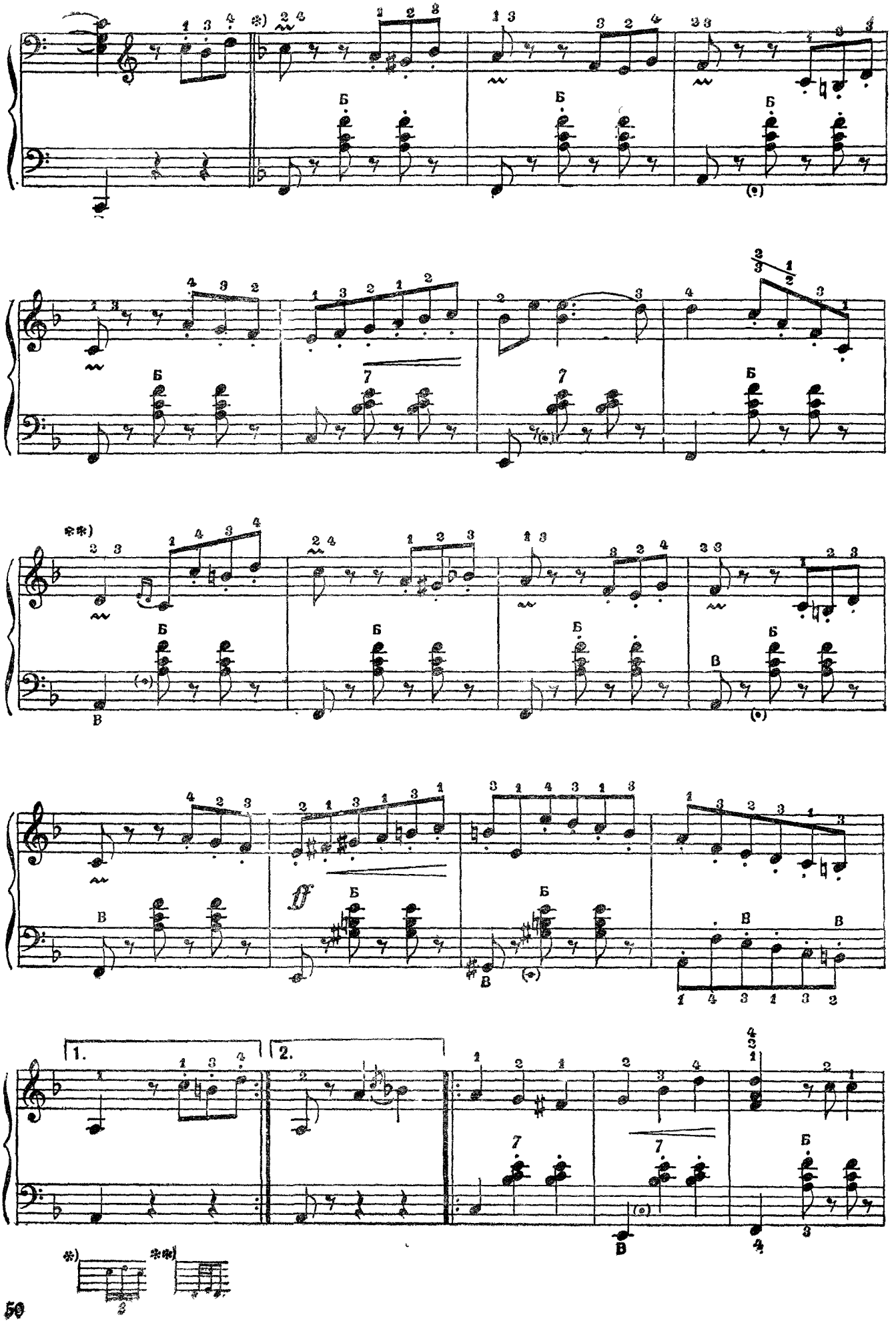
*)
**)
1.
2.

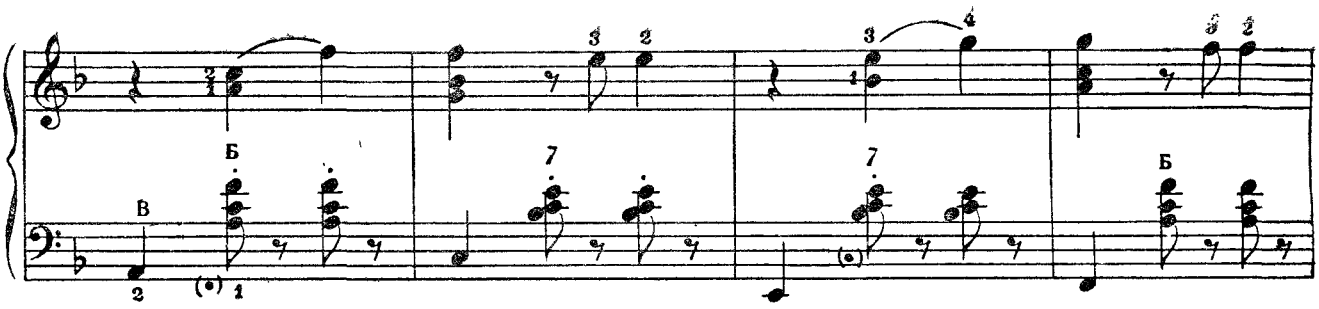
Б
В
7
7
Б

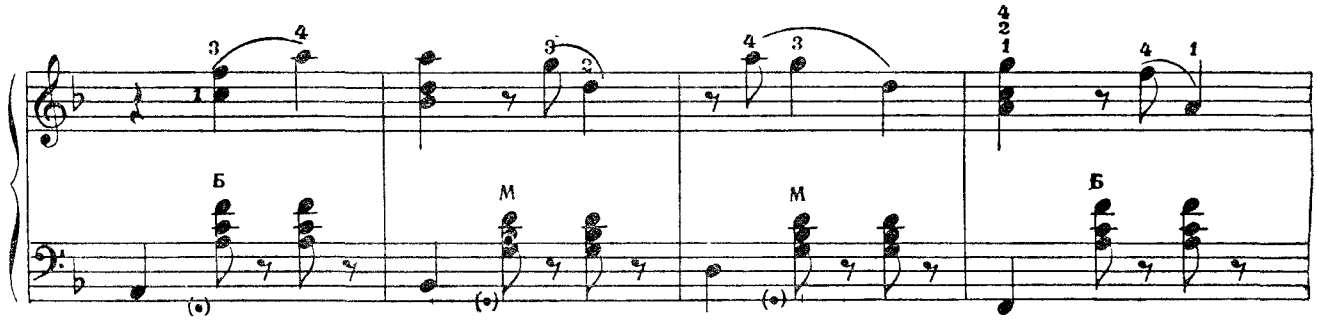
Б
М
М
Б

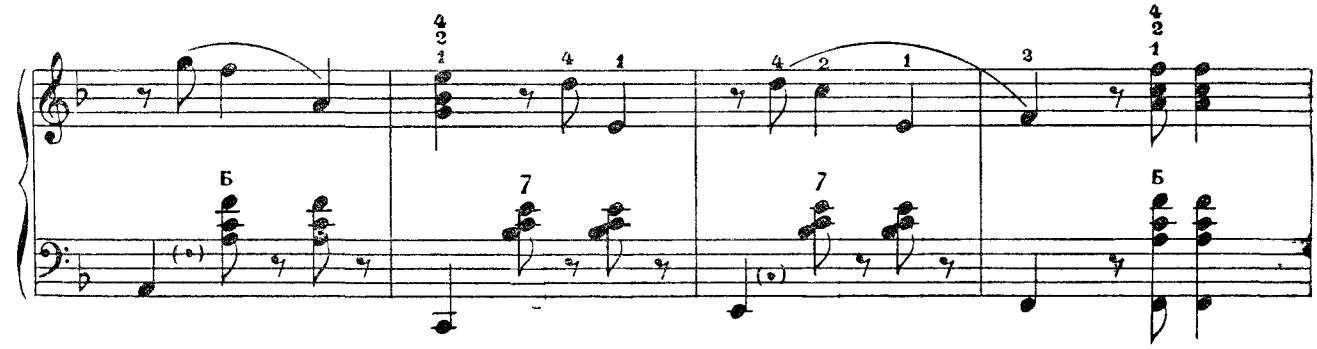
Б
7
7
Б

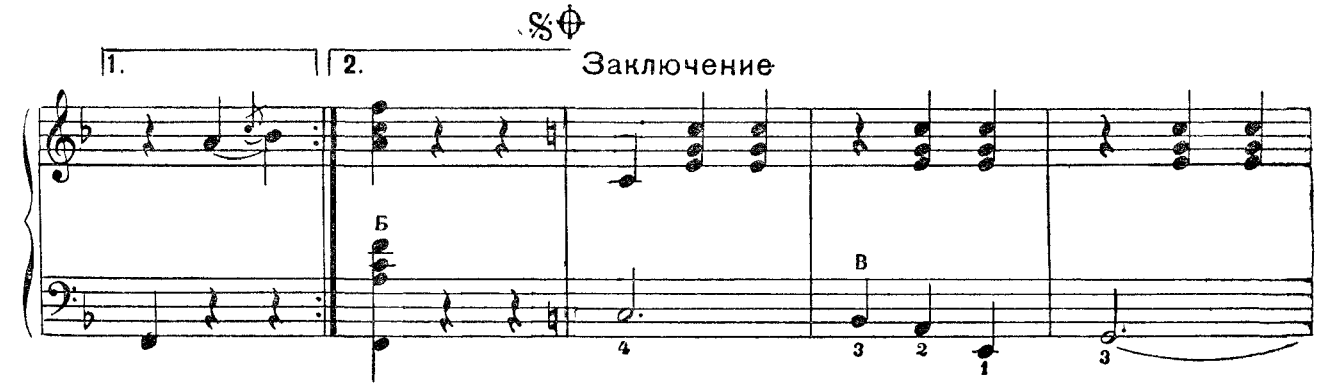
1.
2.
Заключение
Б
В

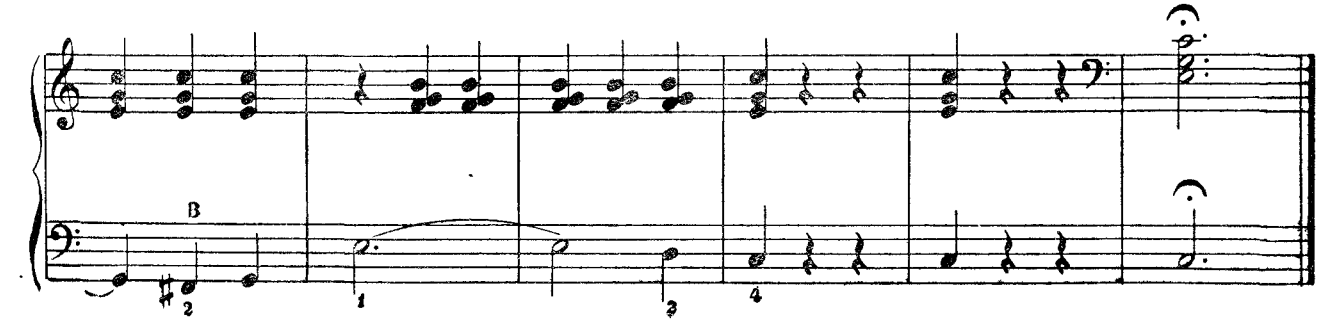
В

ОСЕННИЕ МЕЧТЫ

А. Рейдерман

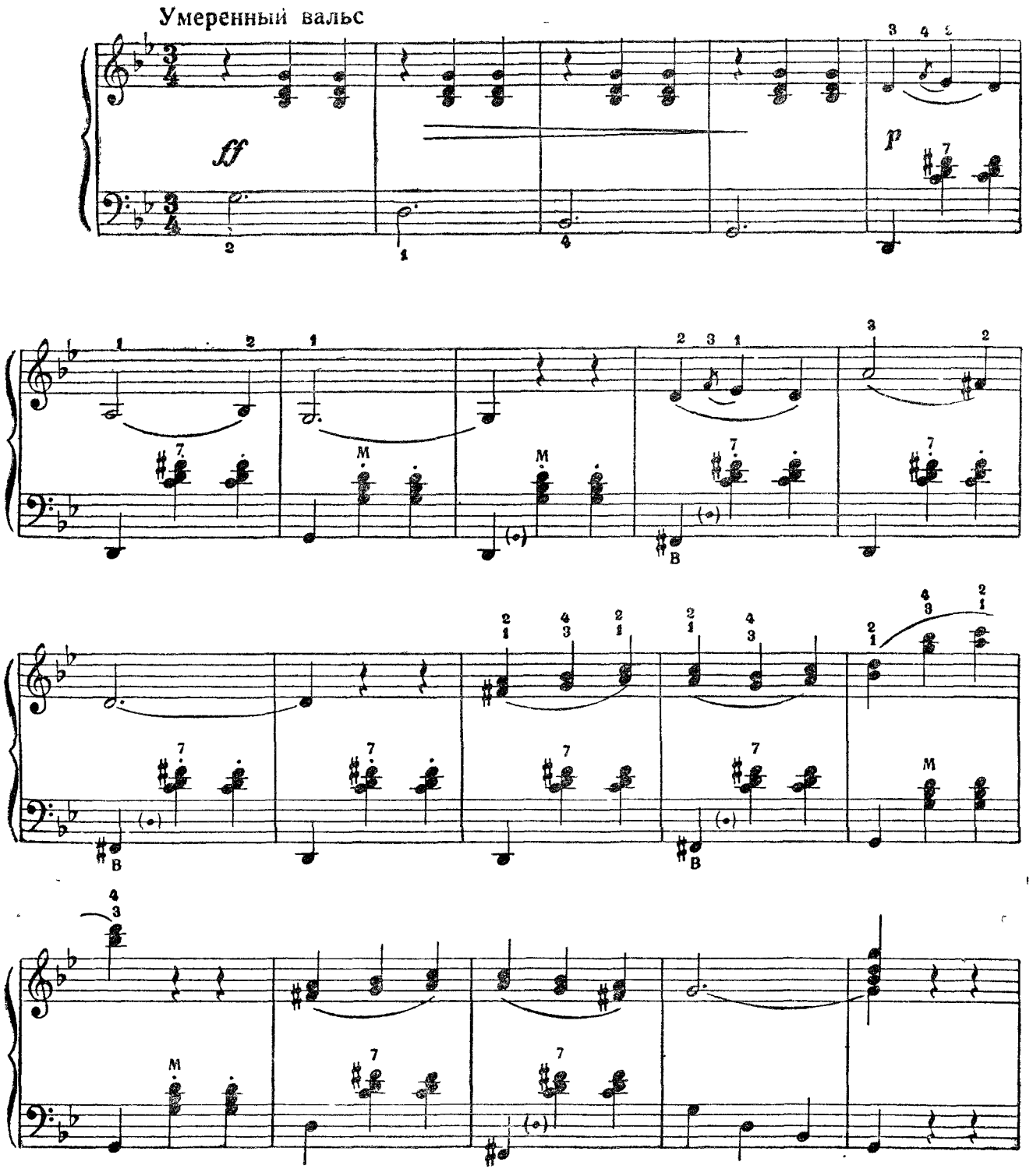

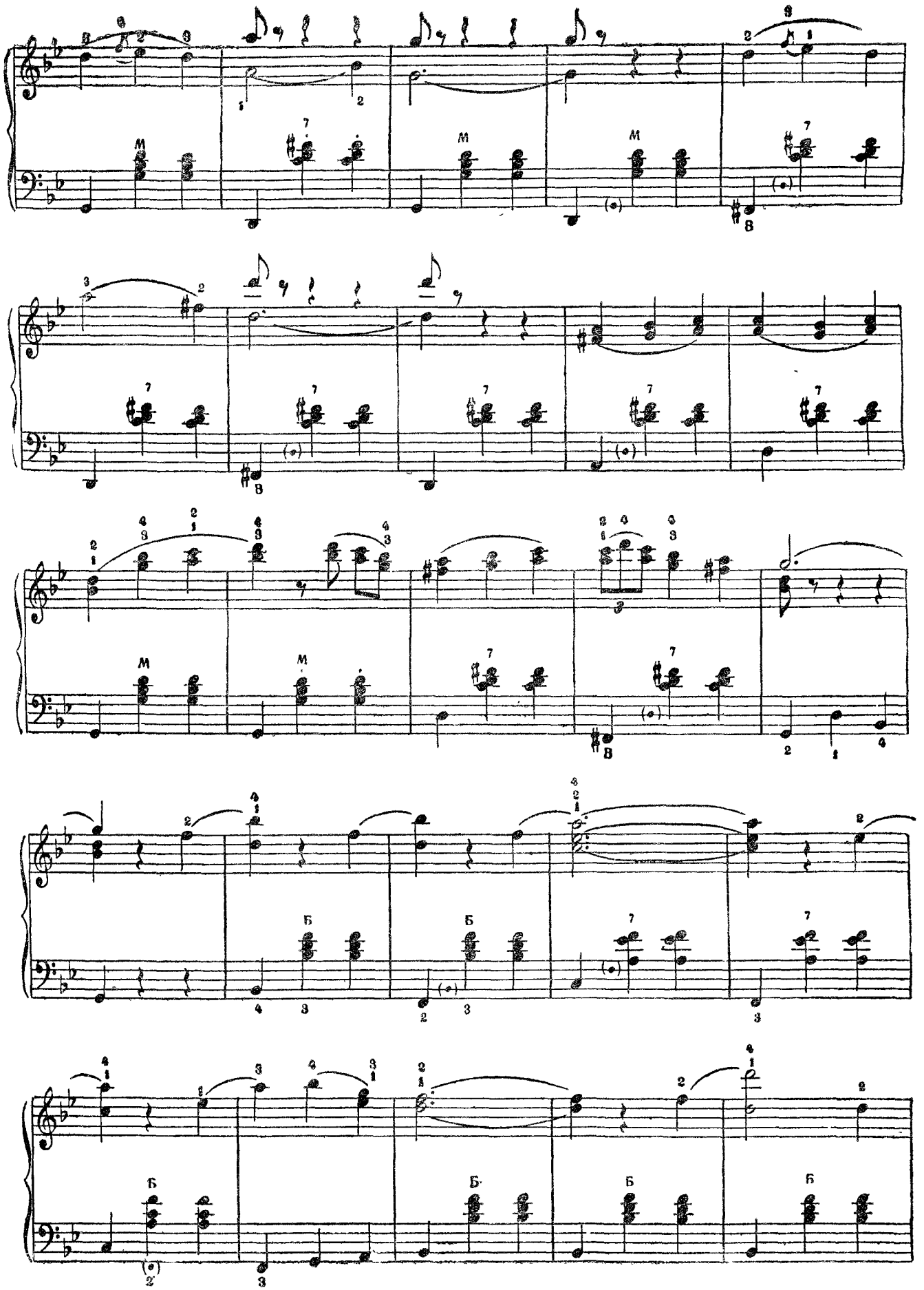

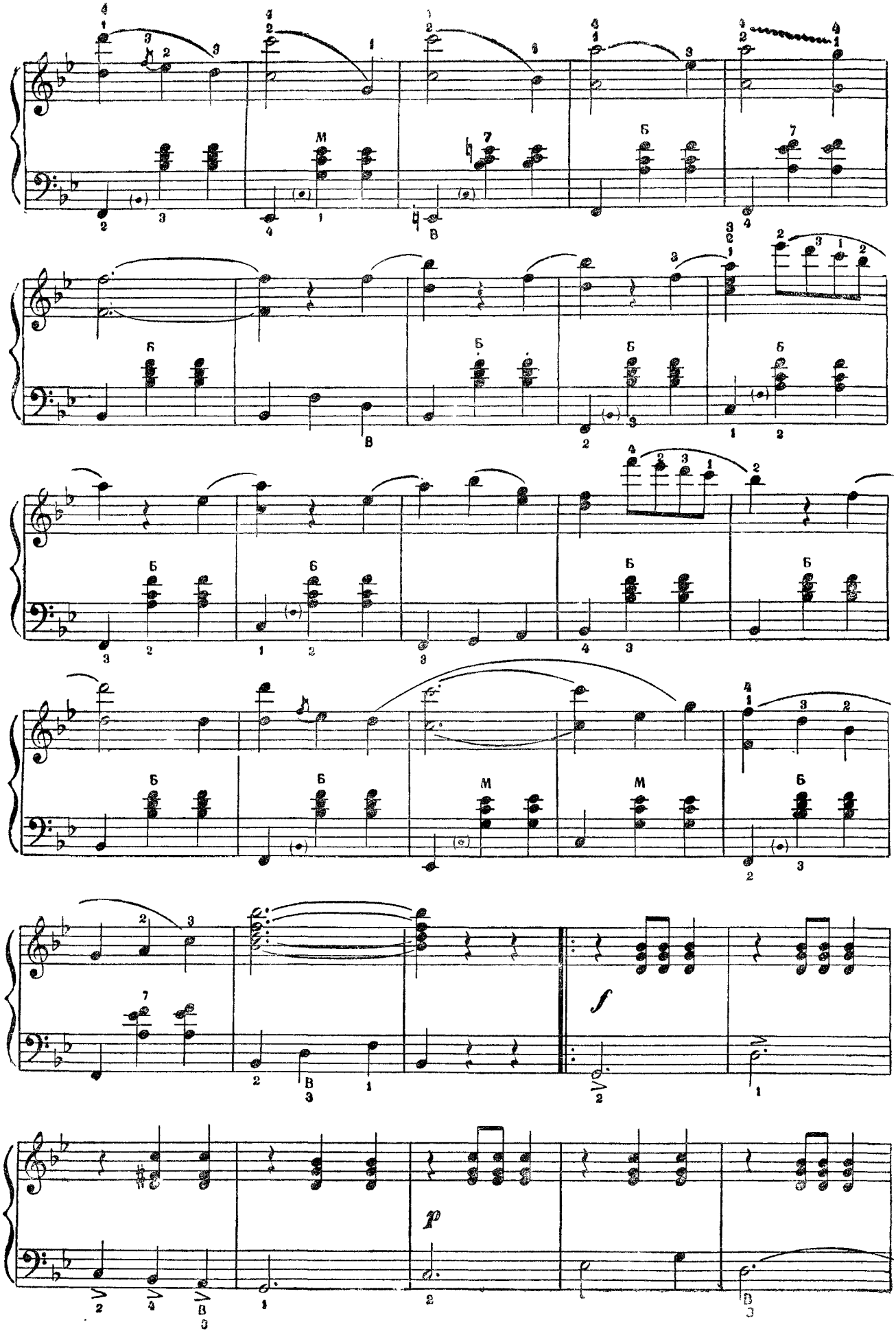
f
p

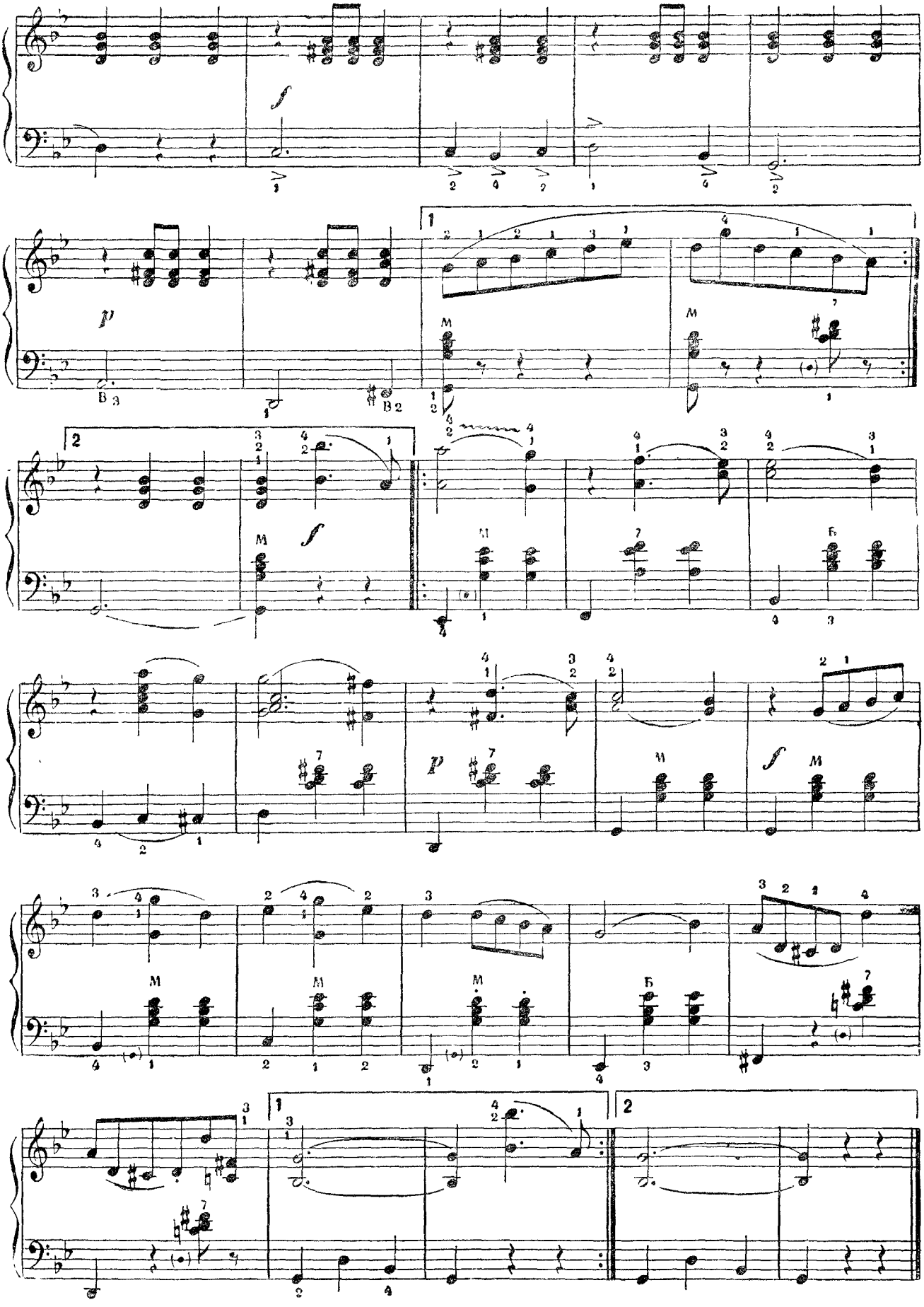

ИСПАНСКИЙ ВАЛЬС

Е. Норман

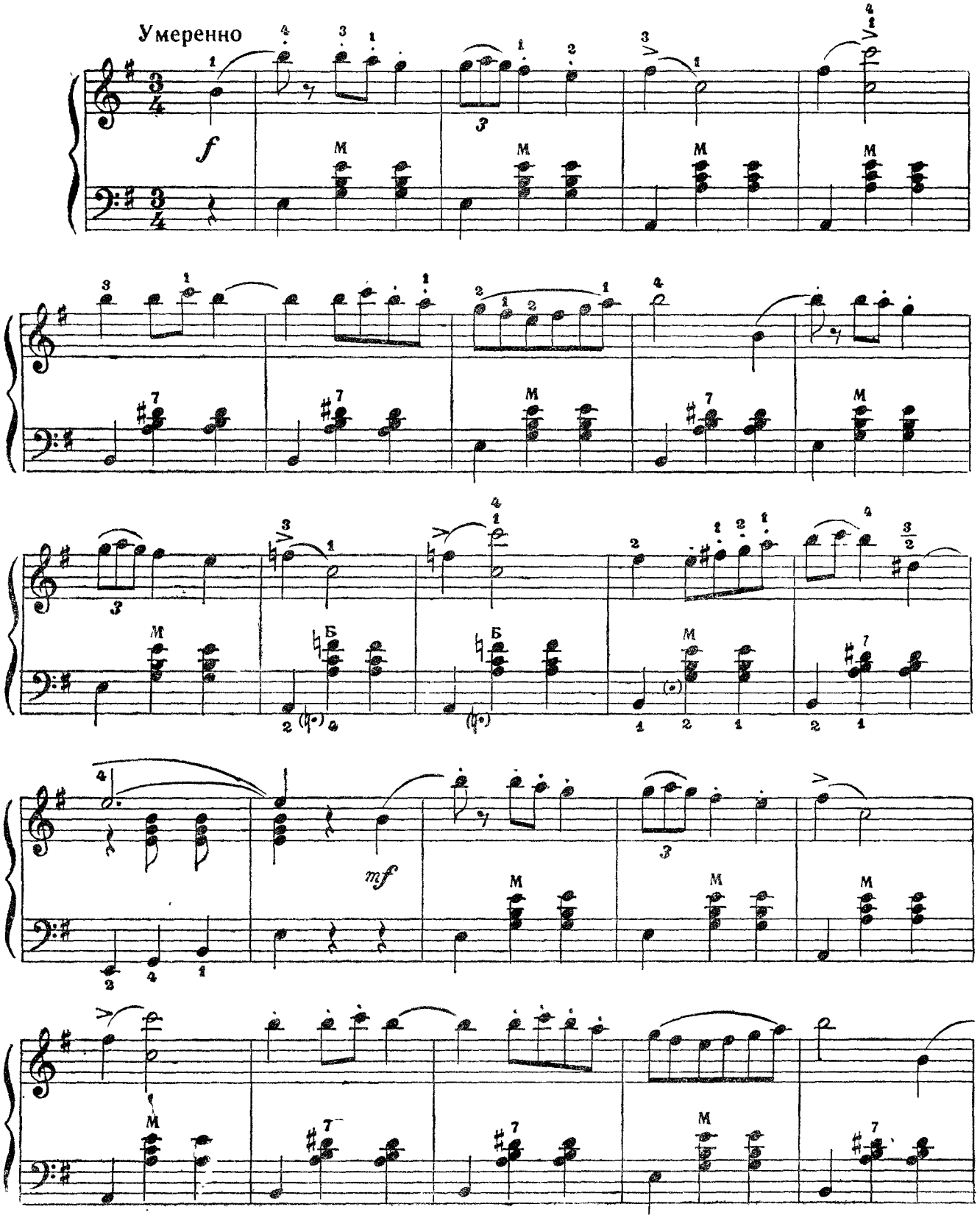

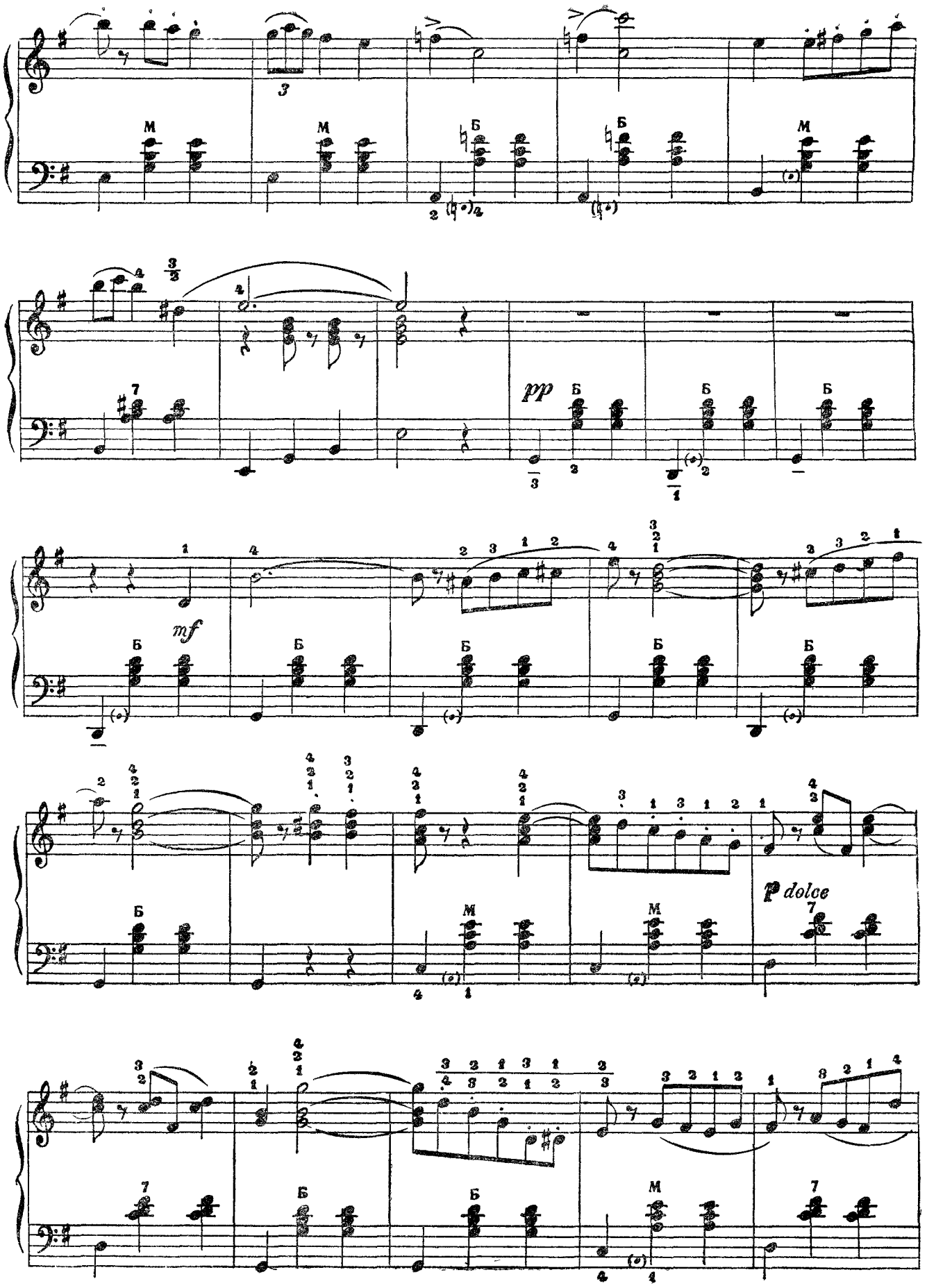
pp
mf
p dolce

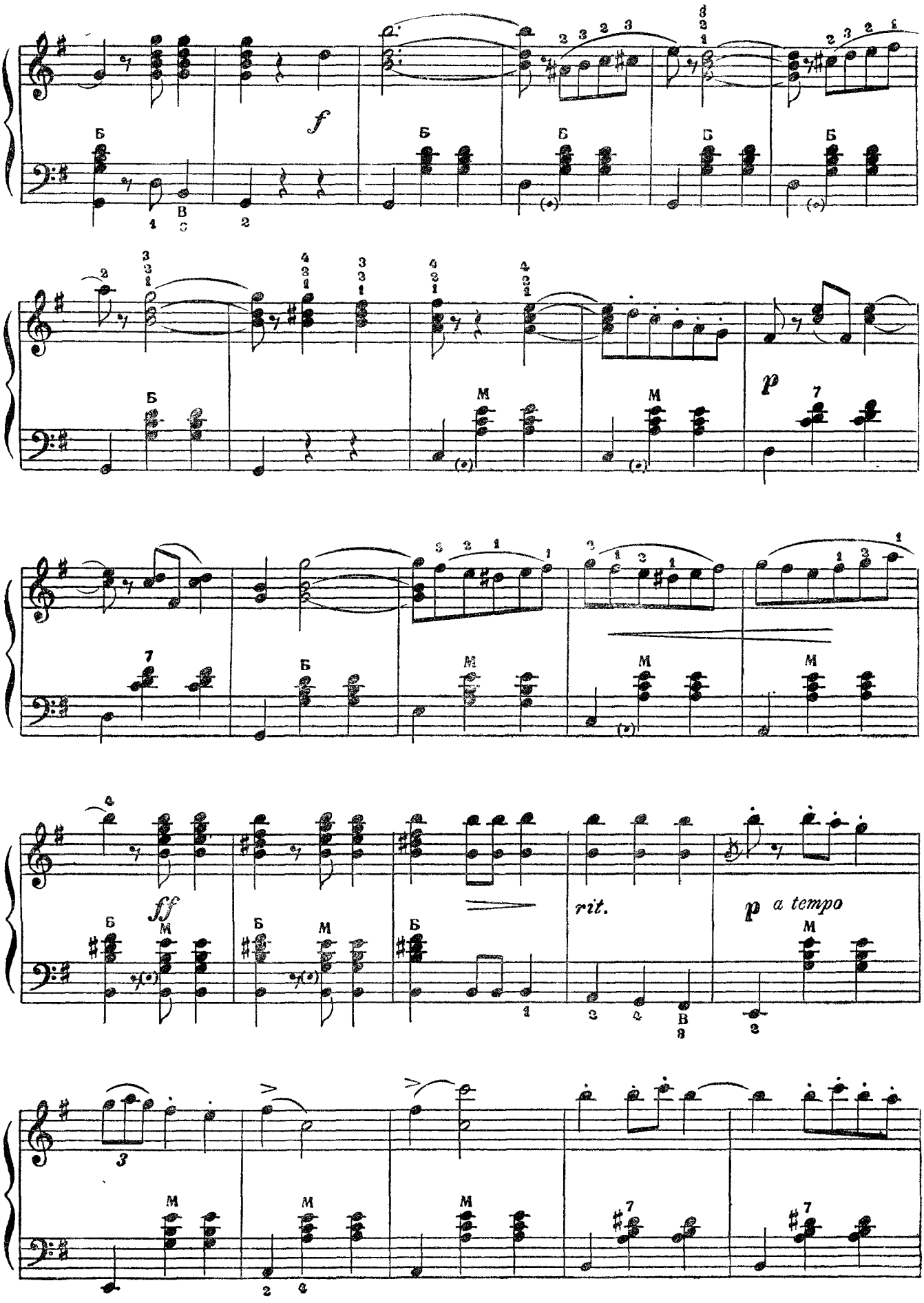
f
p
ff
rit.
p a tempo

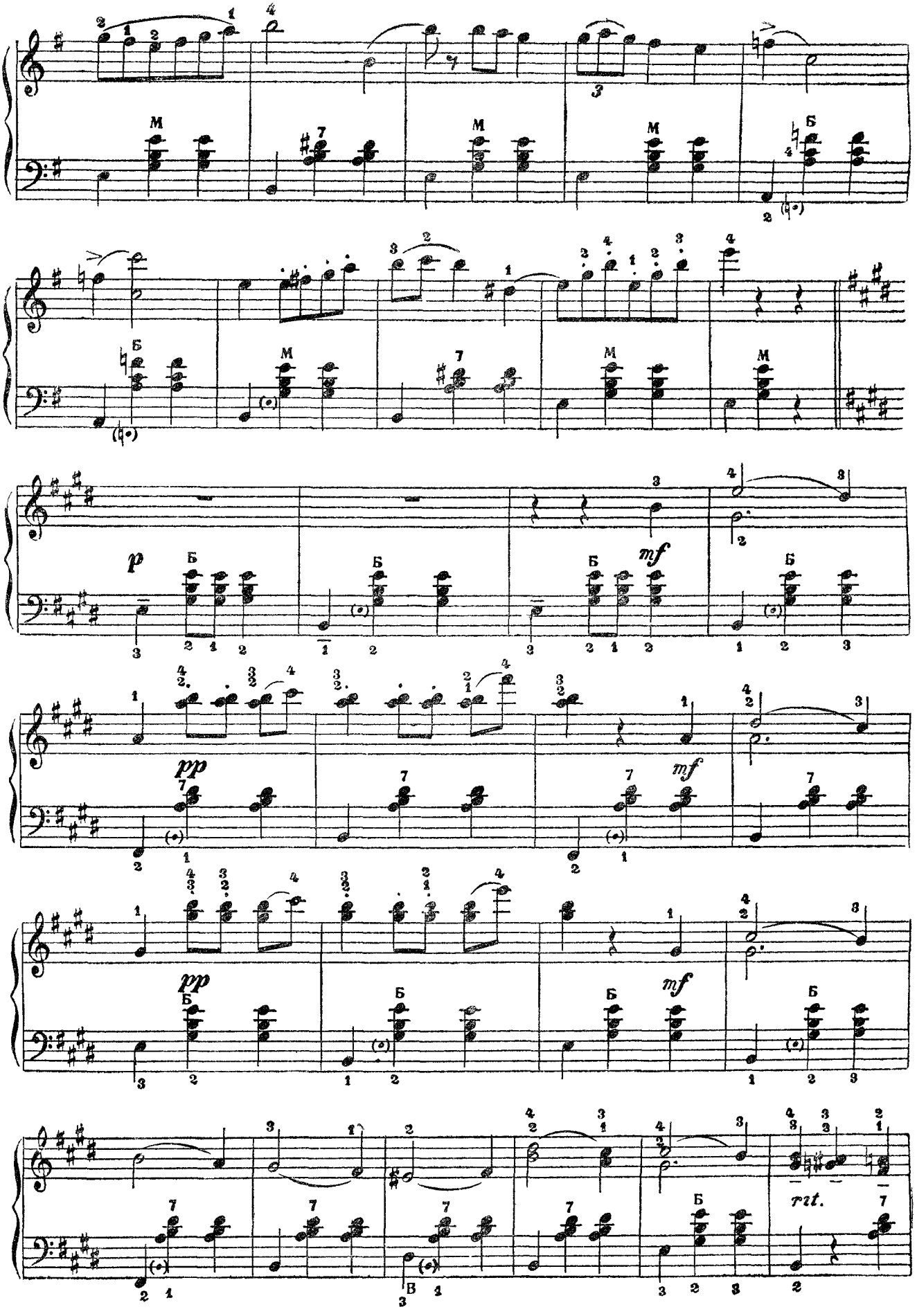
p
mf
pp
mf
pp
mf
rit.

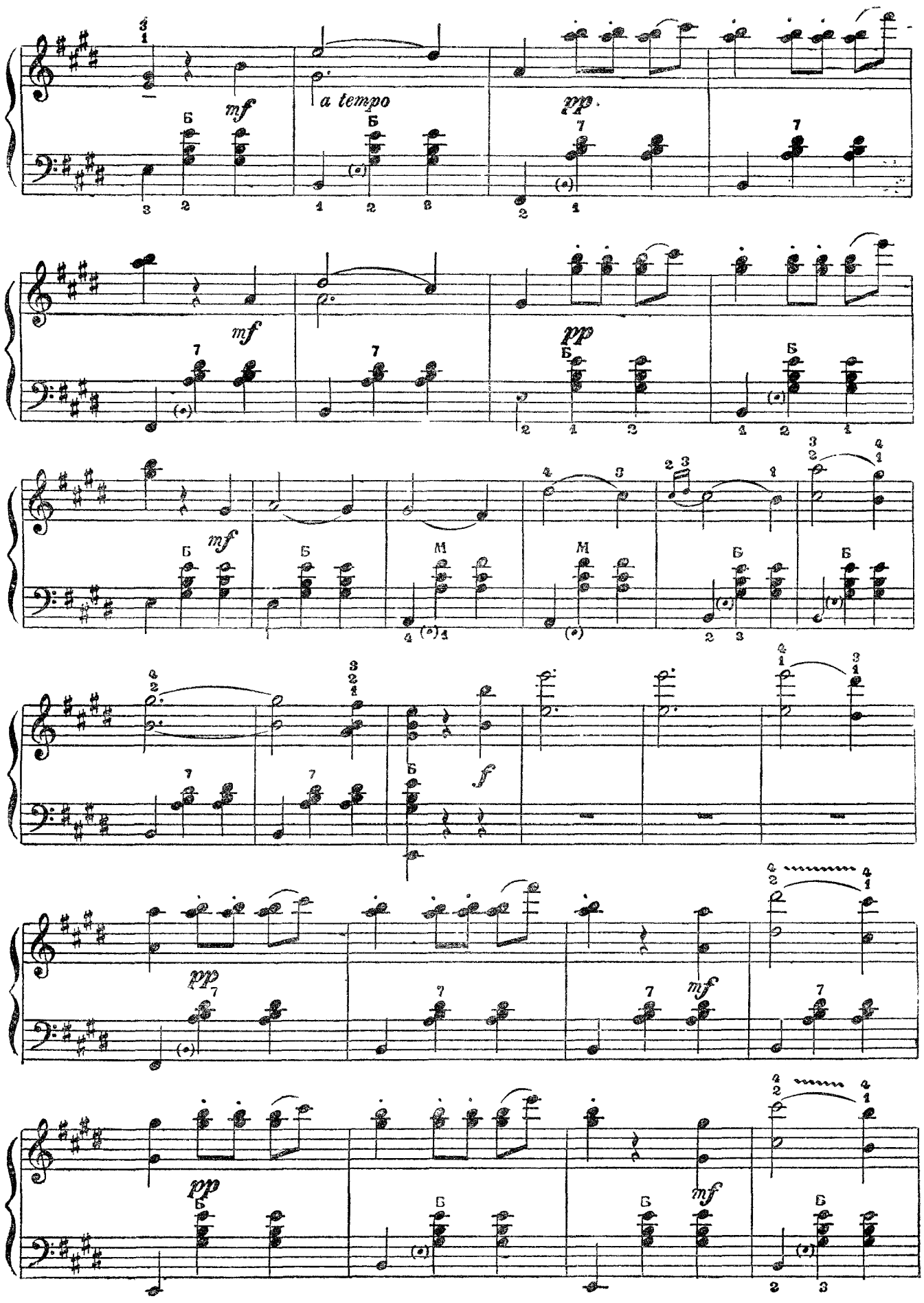
mf
a tempo
pp
mf
pp
mf
f
pp
mf
pp
mf

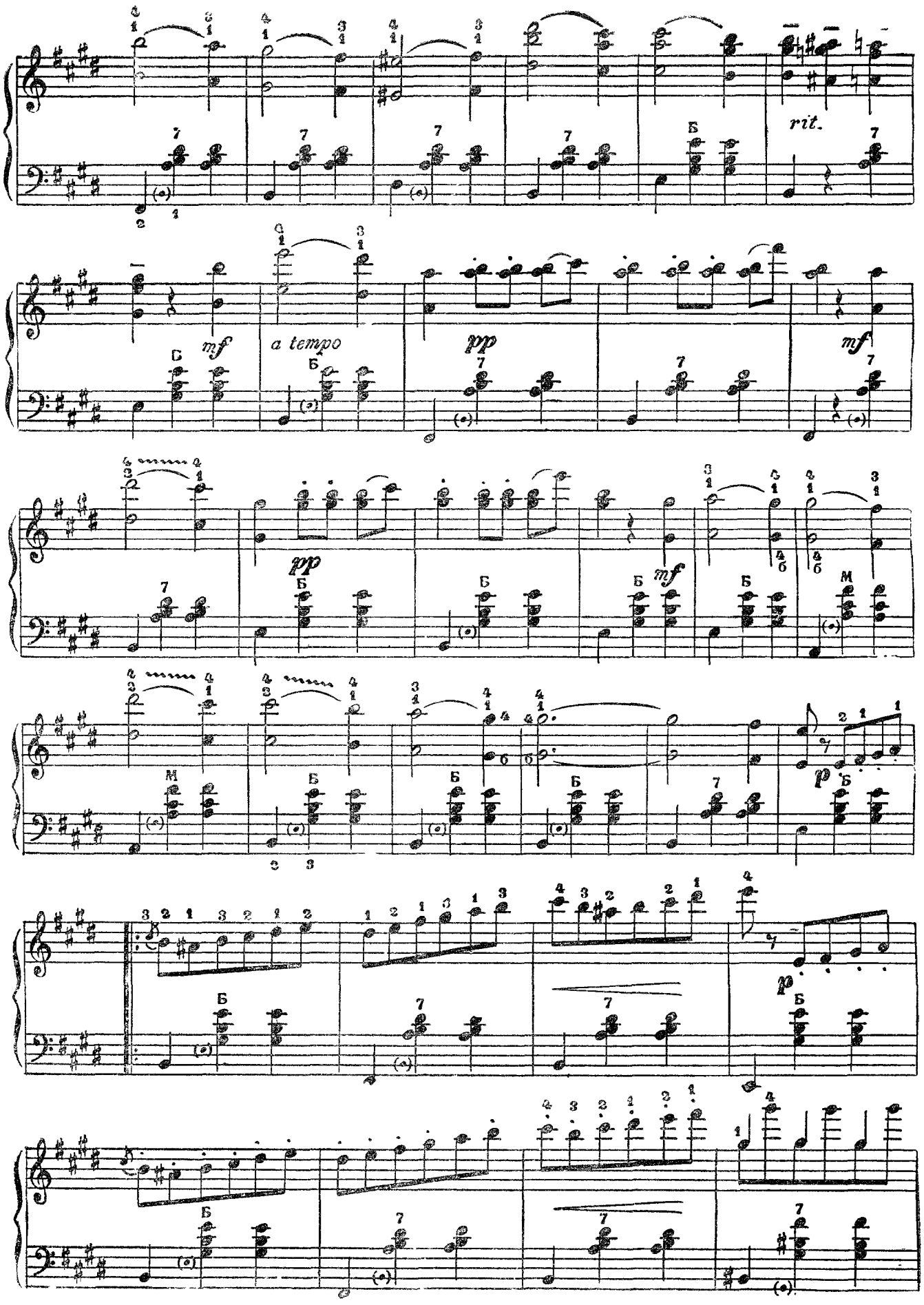
rit.
mf
a tempo
pp
mf
pp
mf
p
p

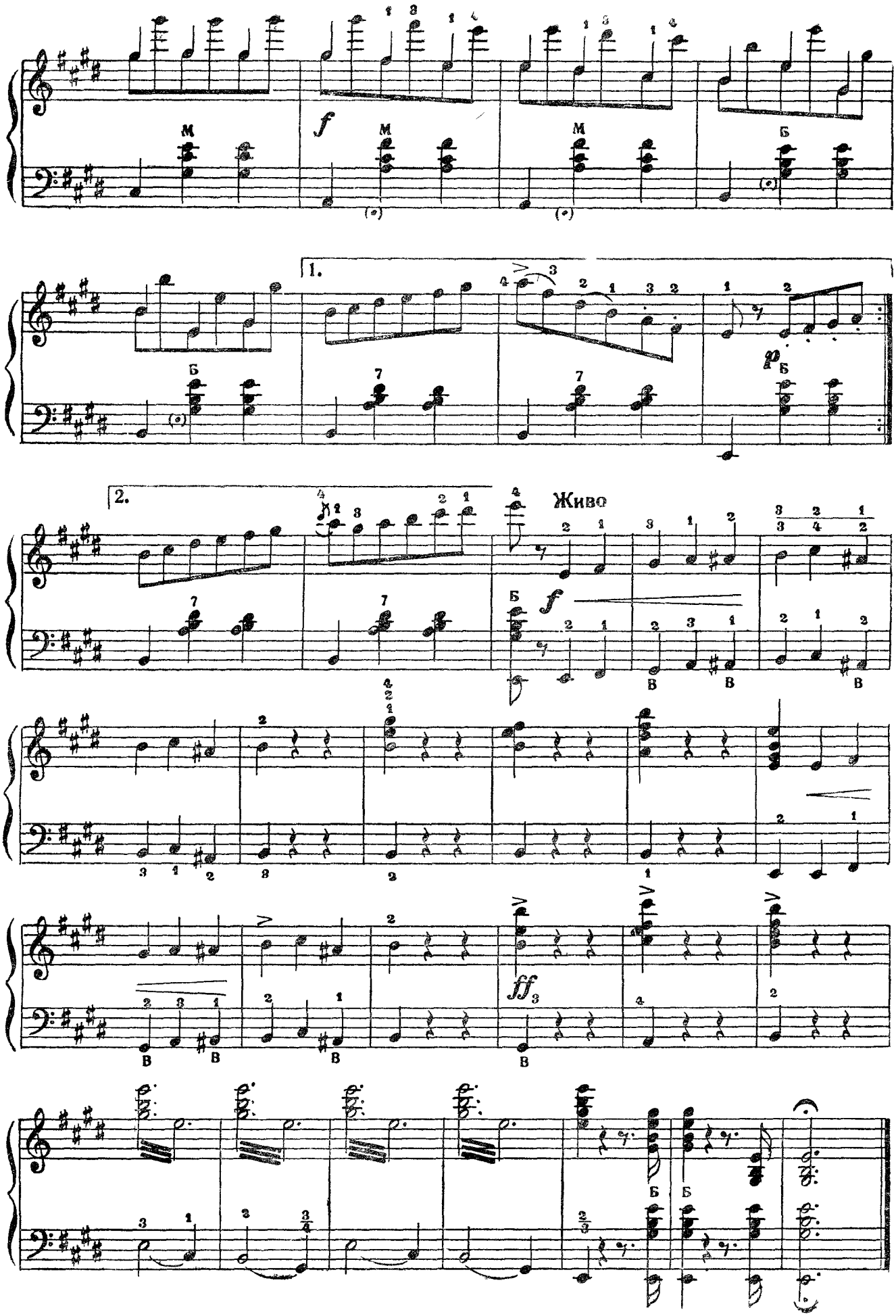
f
1.
p
2.
Живо
f
ff

ВАЛЬС

В. Присовский

Умеренный вальс

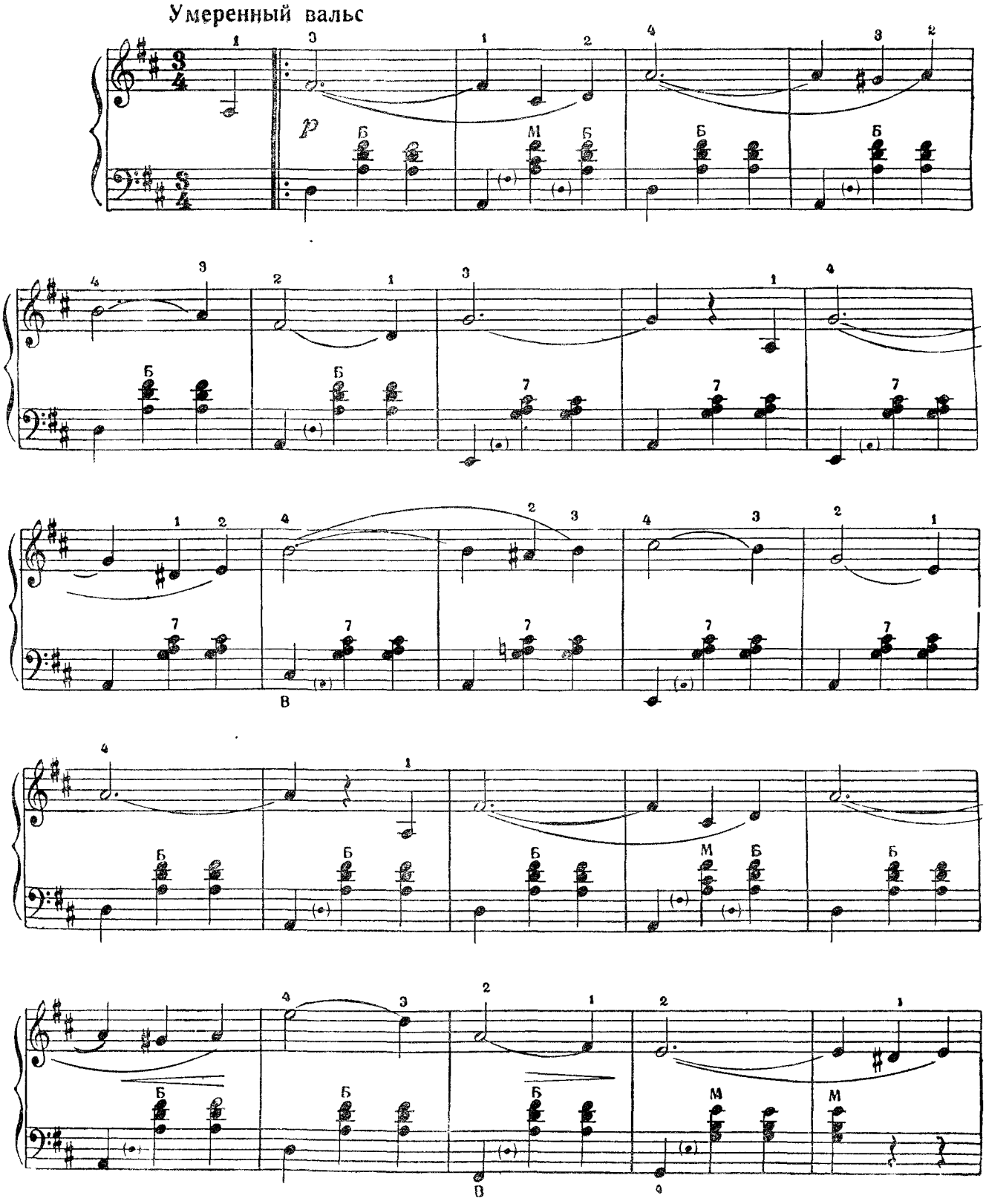

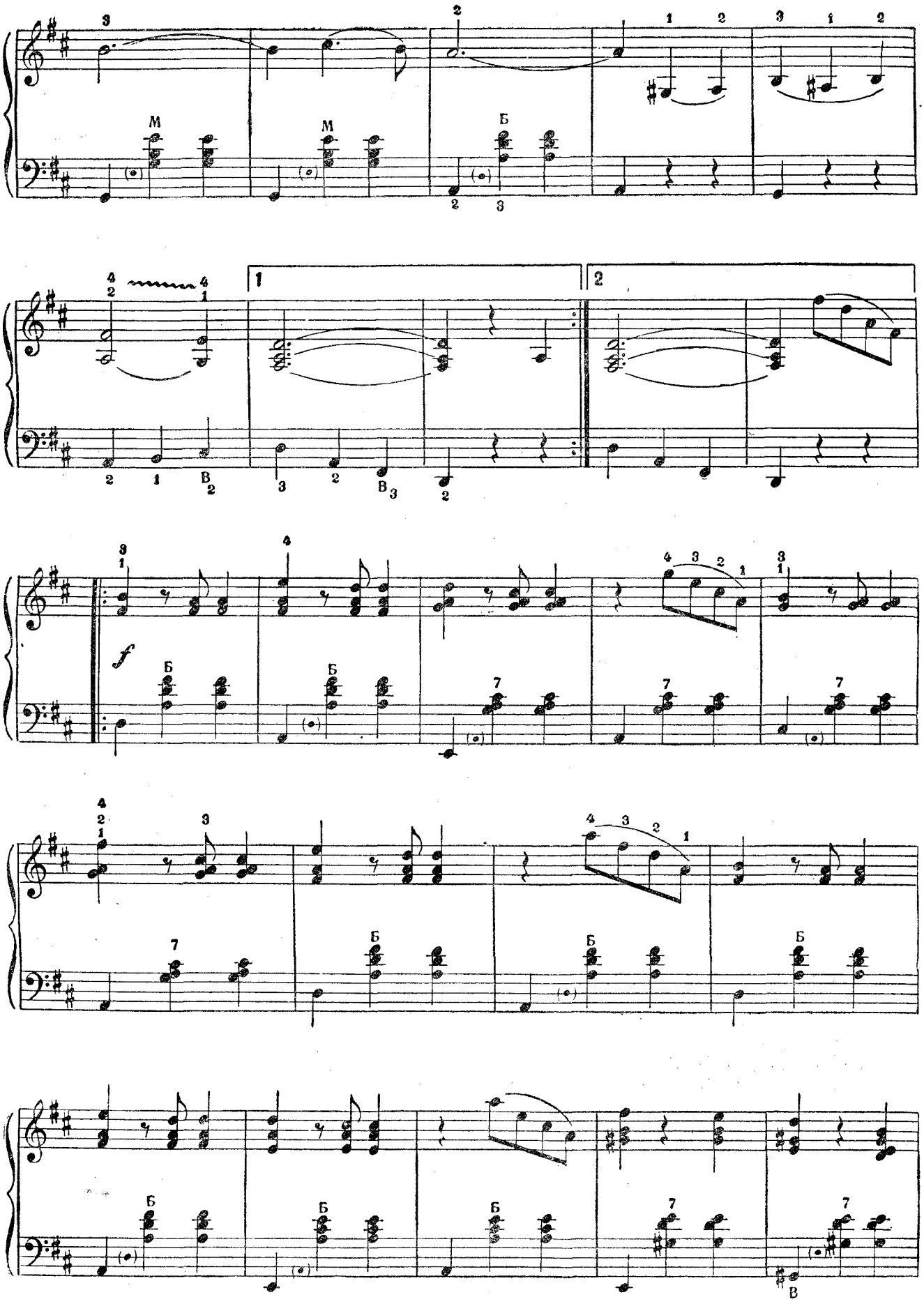
1
2
f

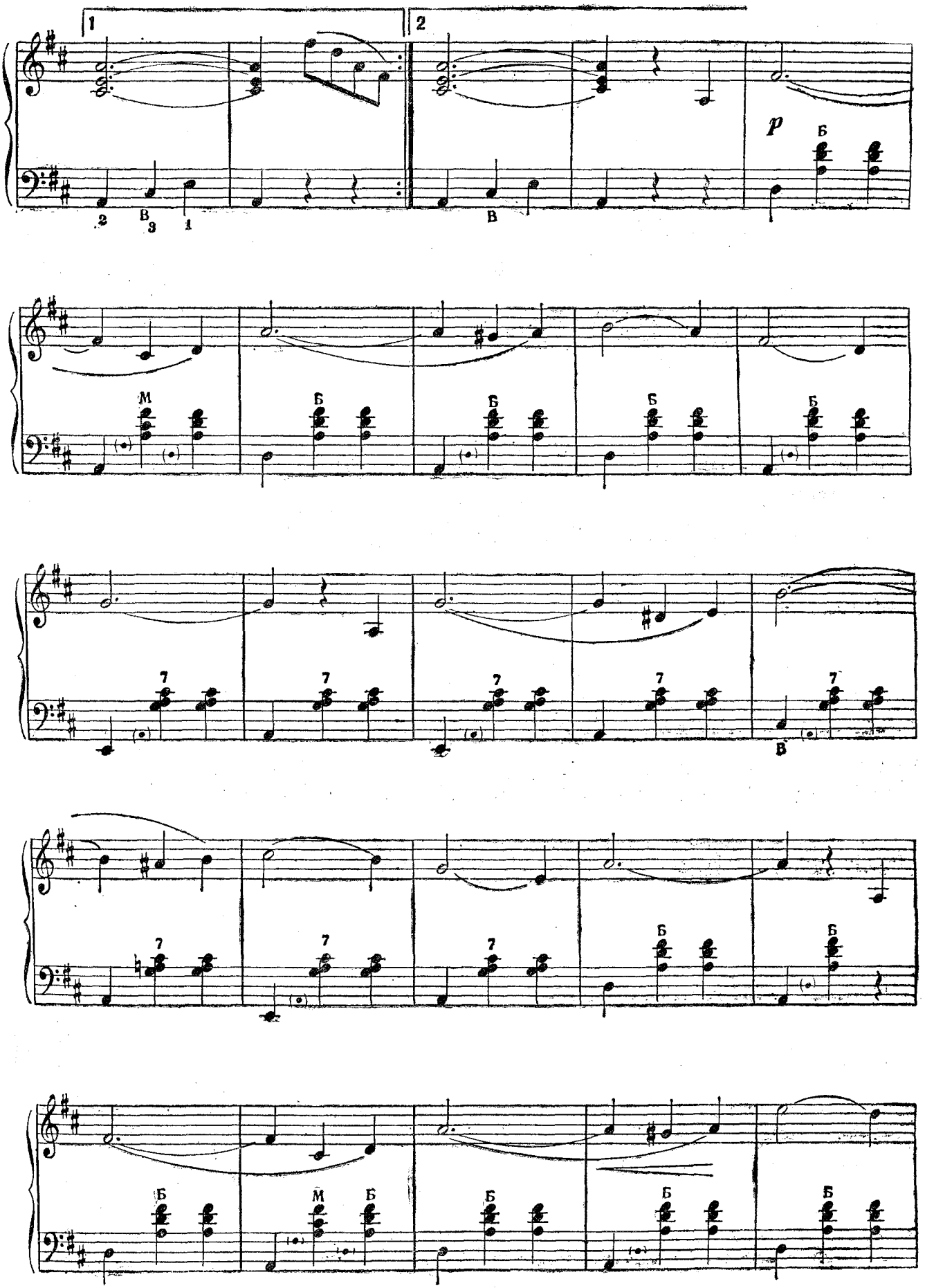
1
2
p
Б
В
М
7

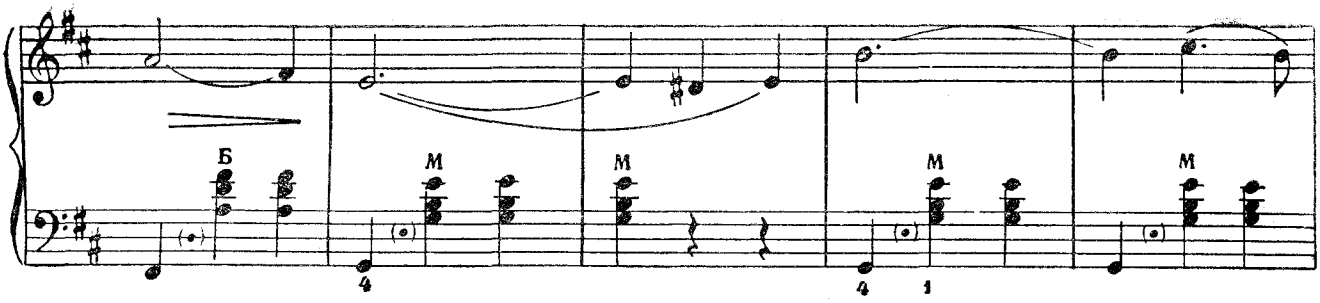
Б
М
М
М
М

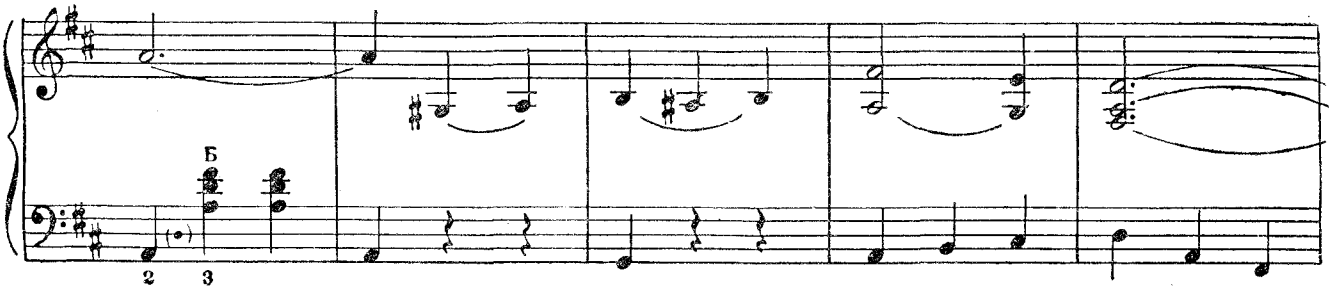
Б

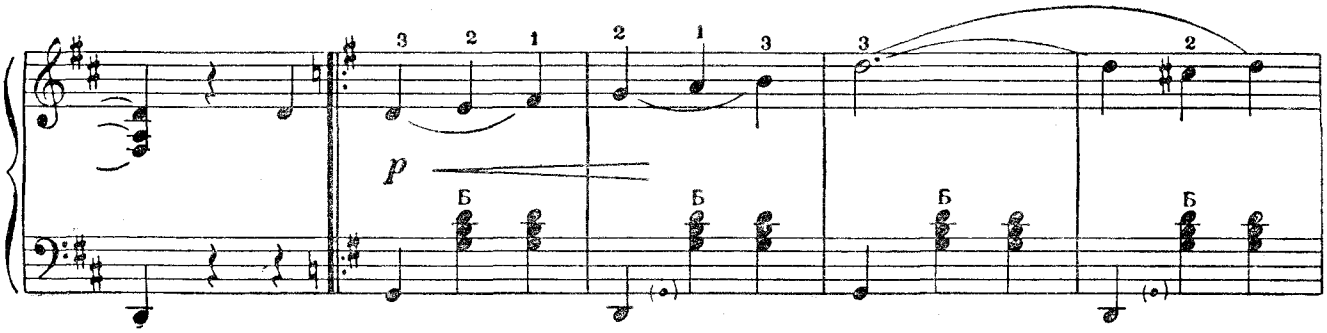
p
Б
Б
Б
Б

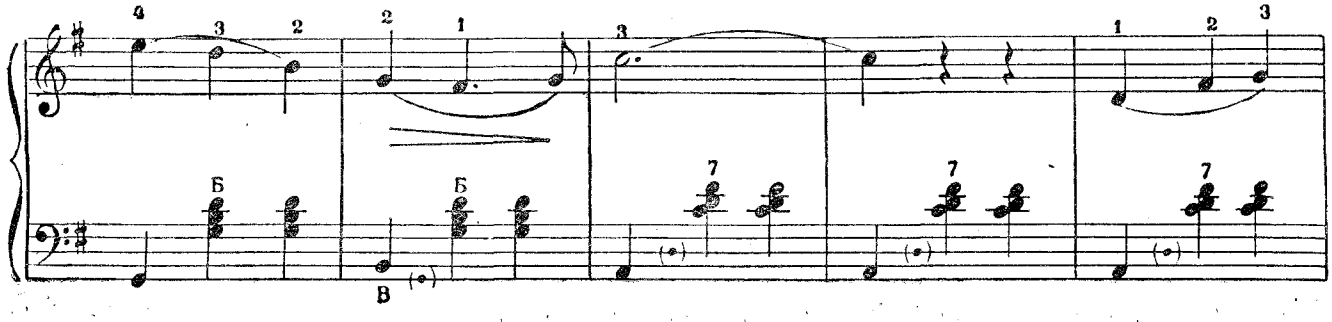
Б
Б
В

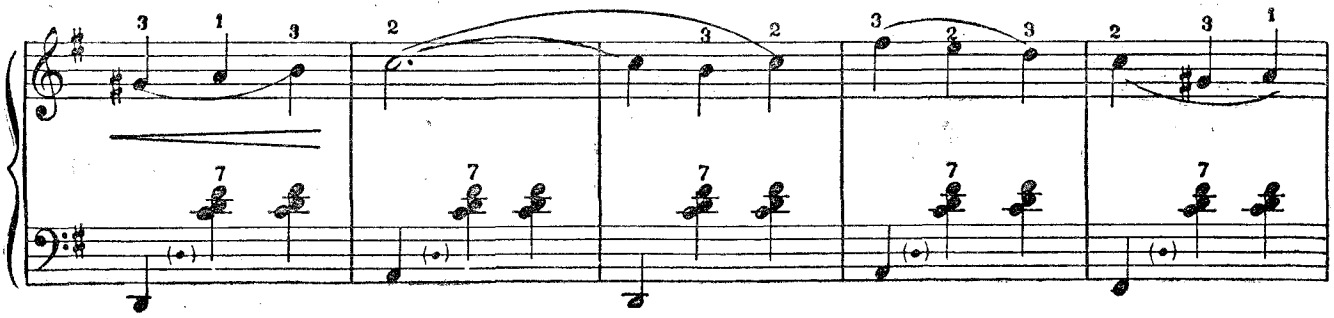

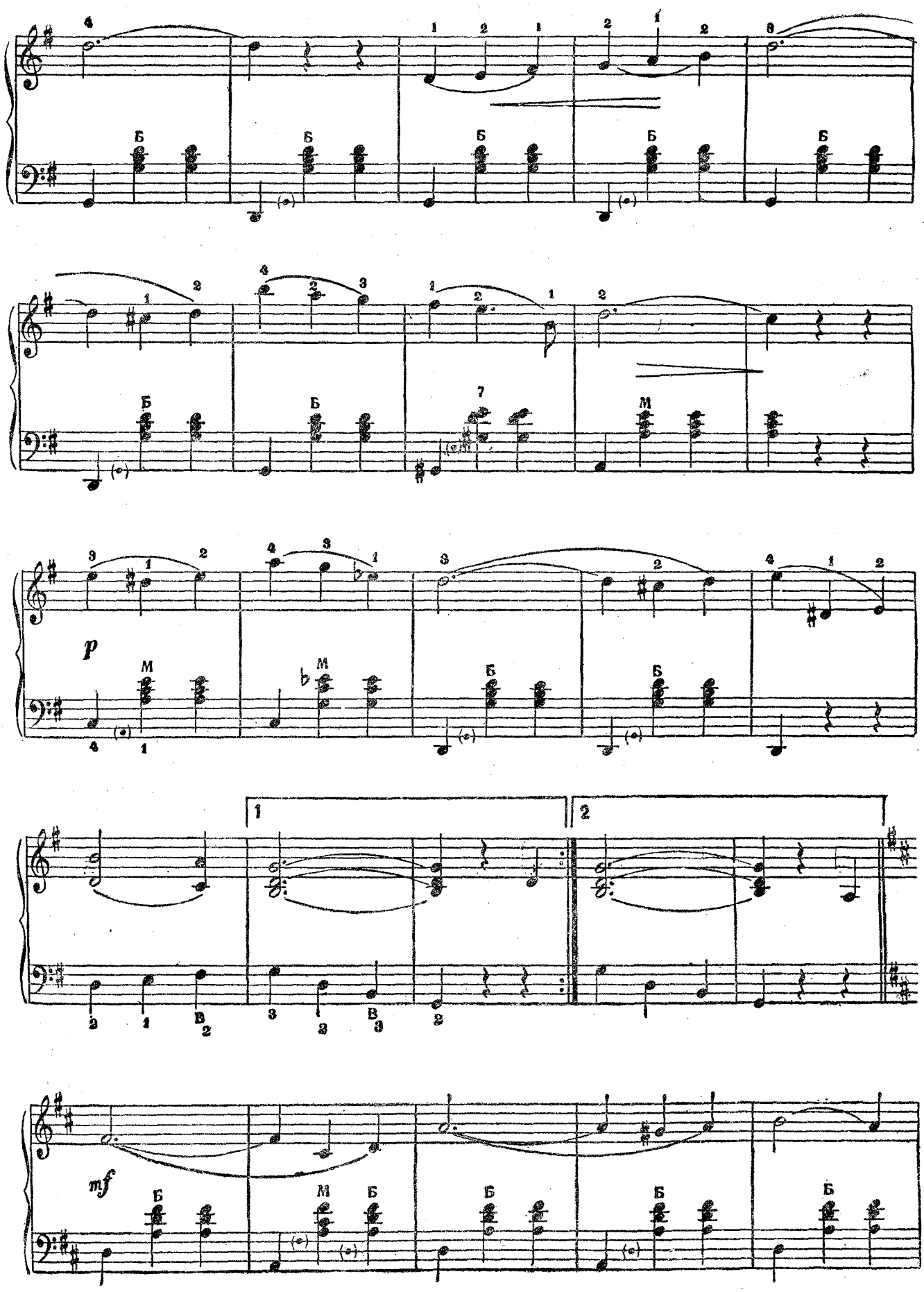
p
mf

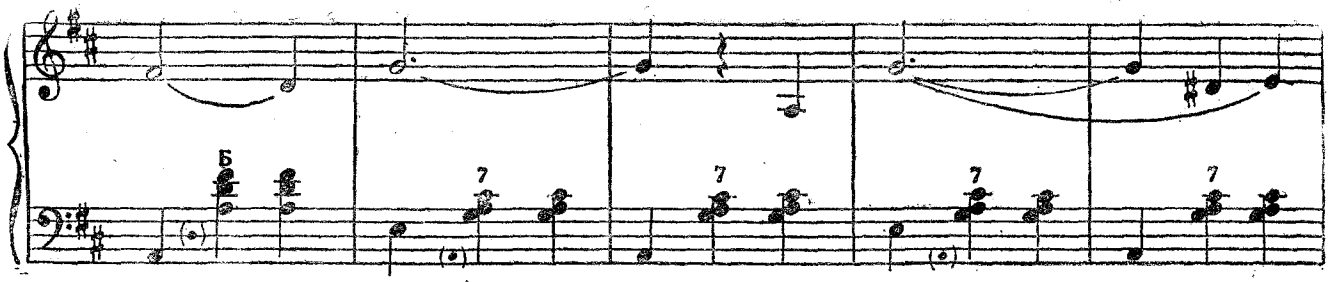
Б
7
7
7
7

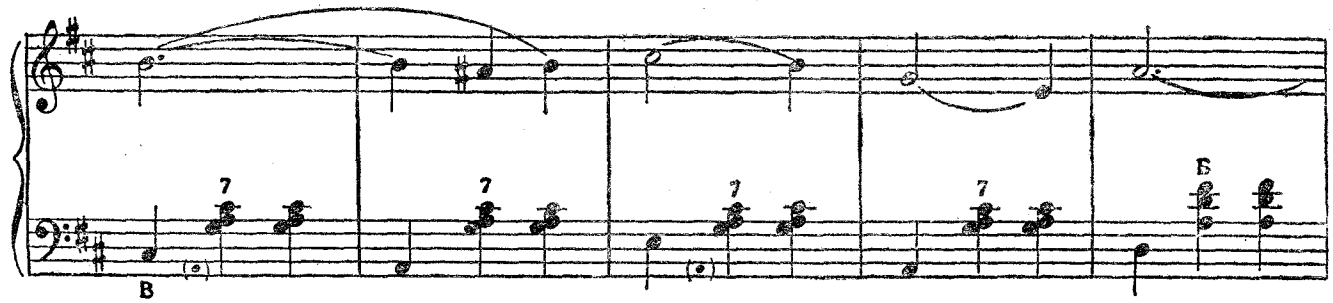
7
7
7
7
Б
В

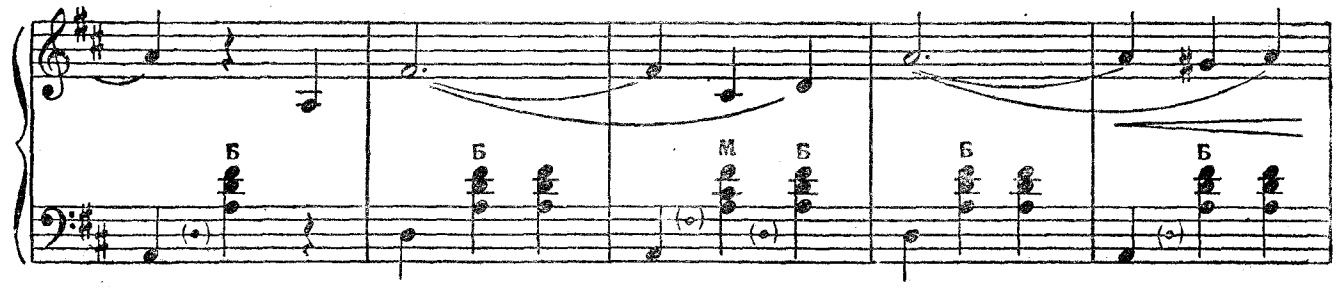
Б
Б
М
Б
Б
Б

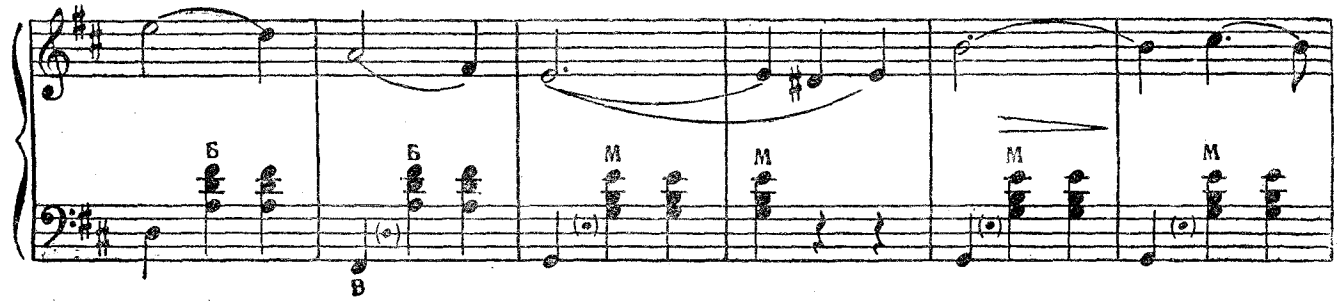
Б
Б
М
М
М
М
В

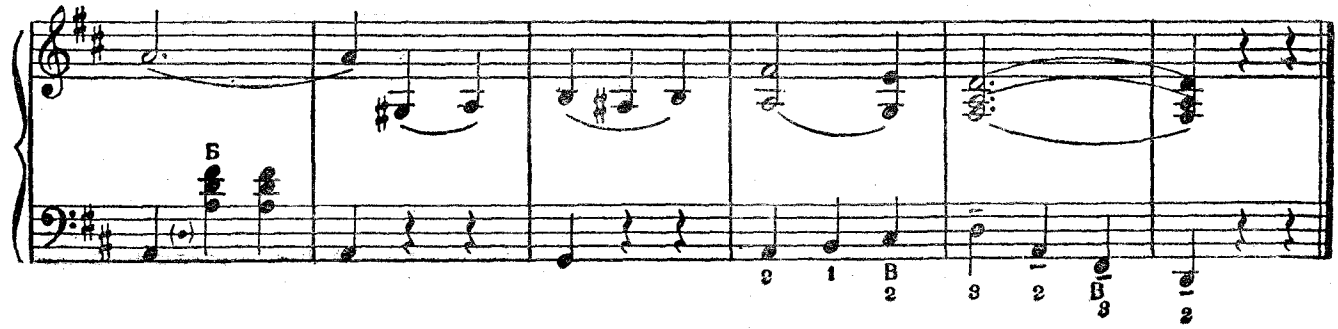
Б
2
1
В
2
3
2
В
3
2

ОЖИДАНИЕ

Г. Китлер

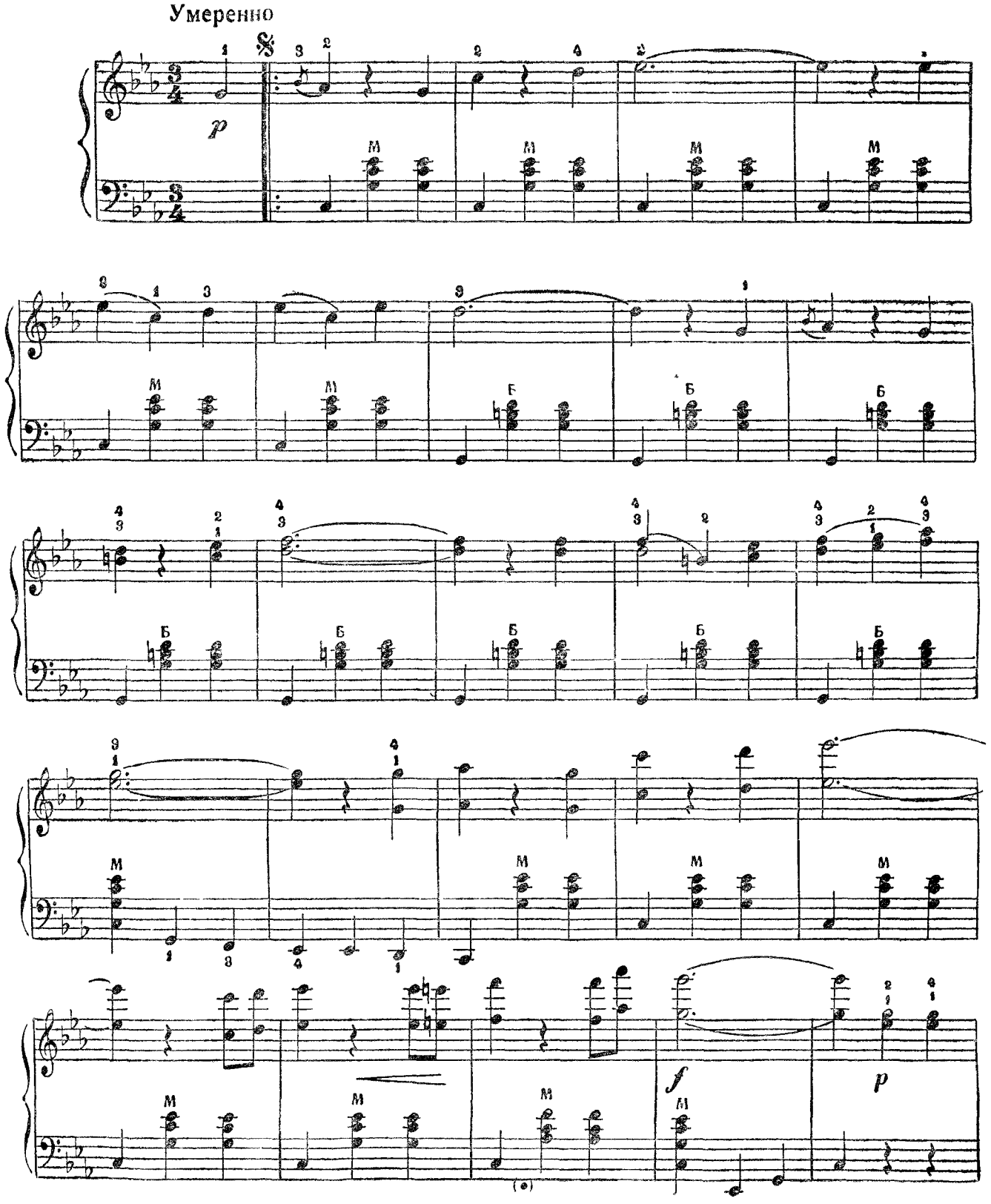

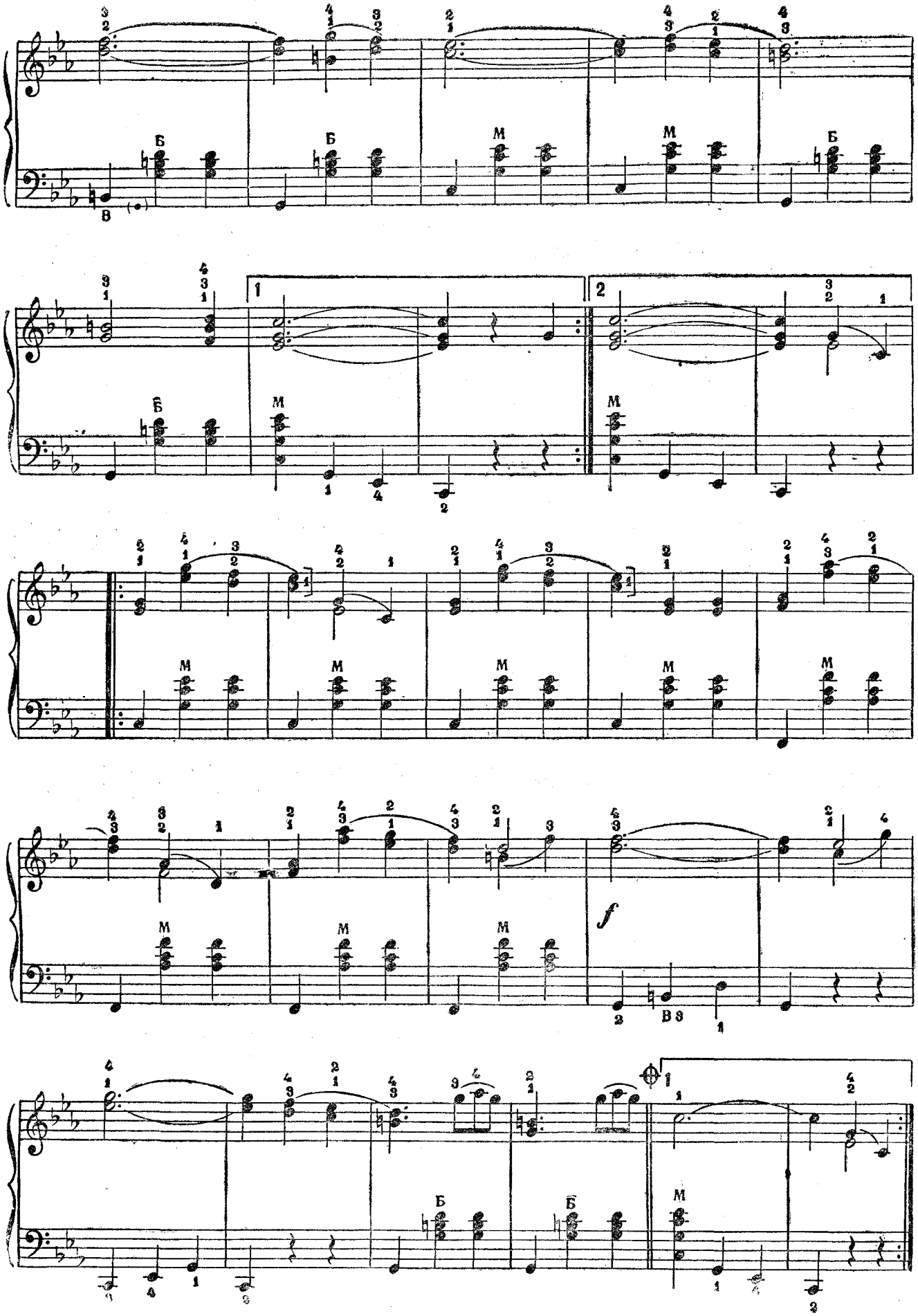
Б
В
М
1
2
f
В 3

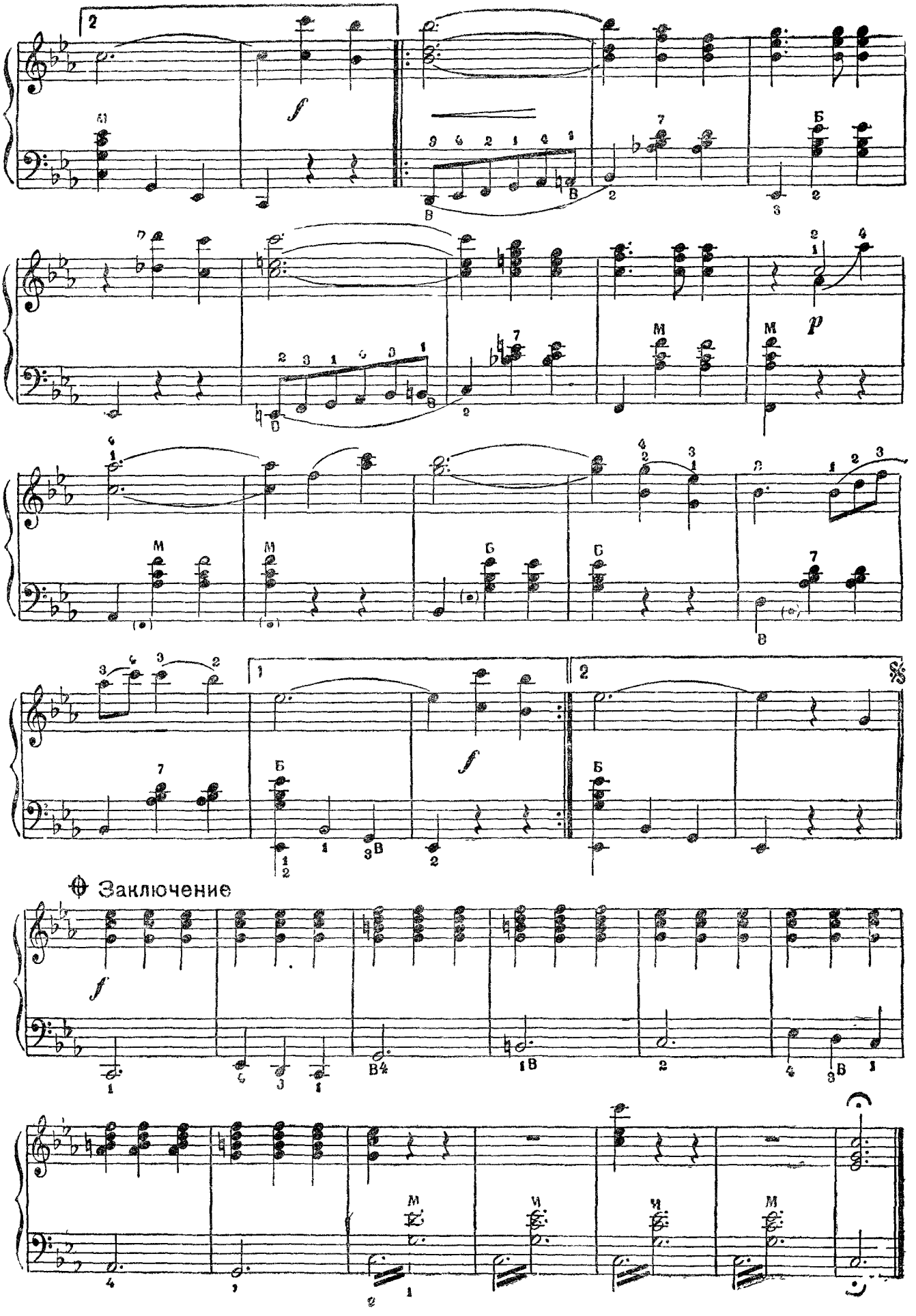
Заключение

ВАЛЬС

М. Кюсс

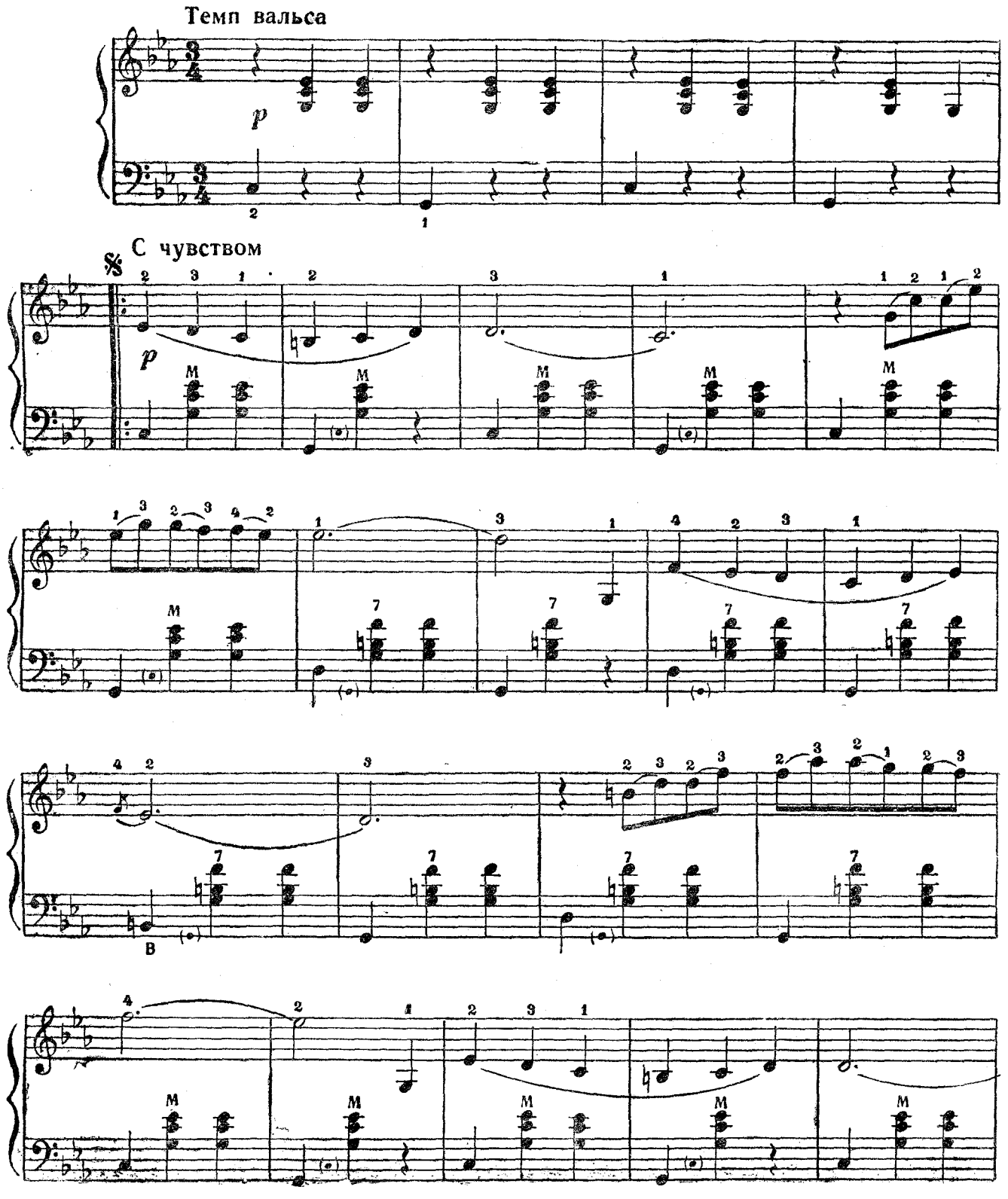

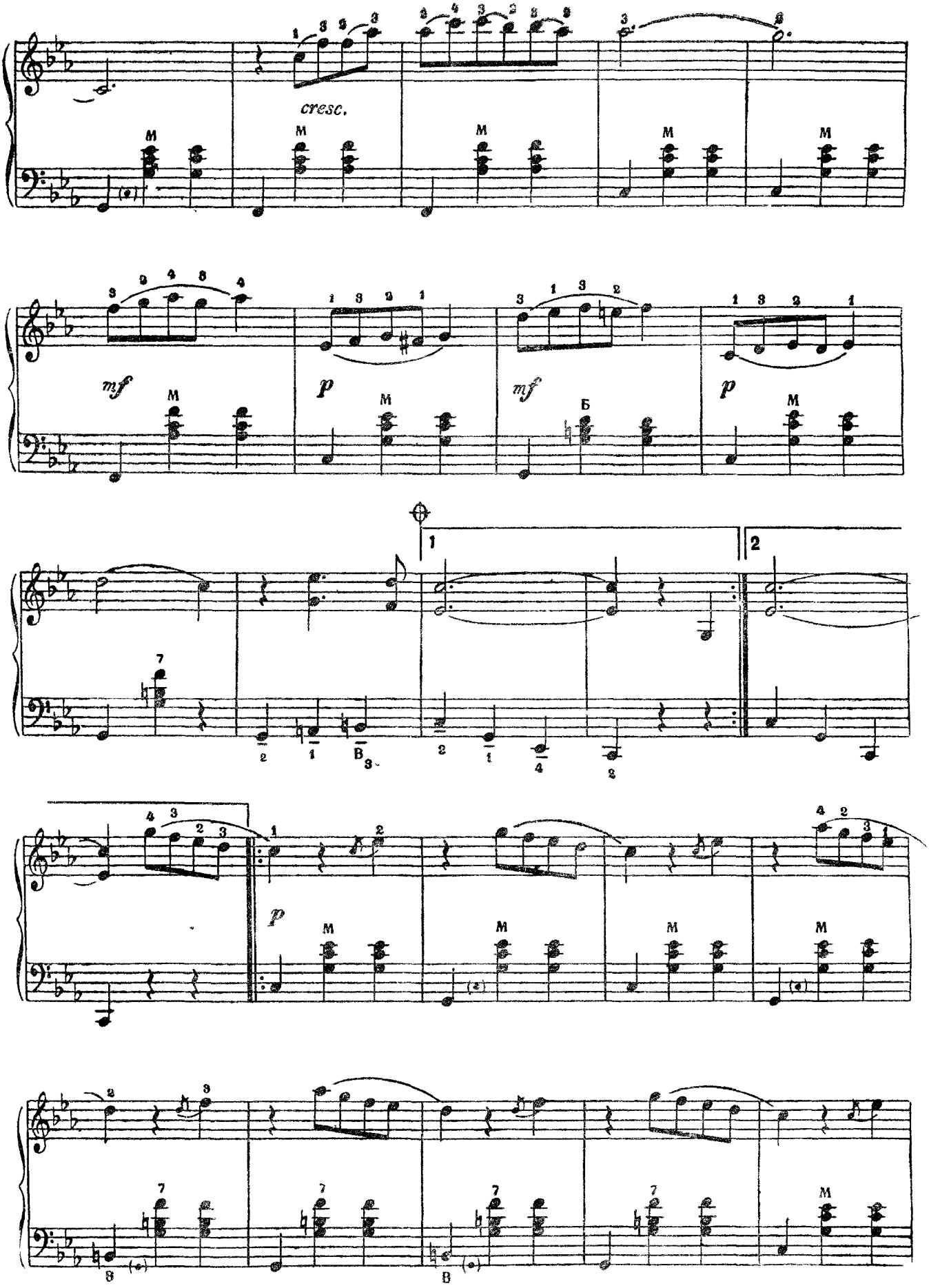
cresc.
mf
p
mf
p
1
2
p

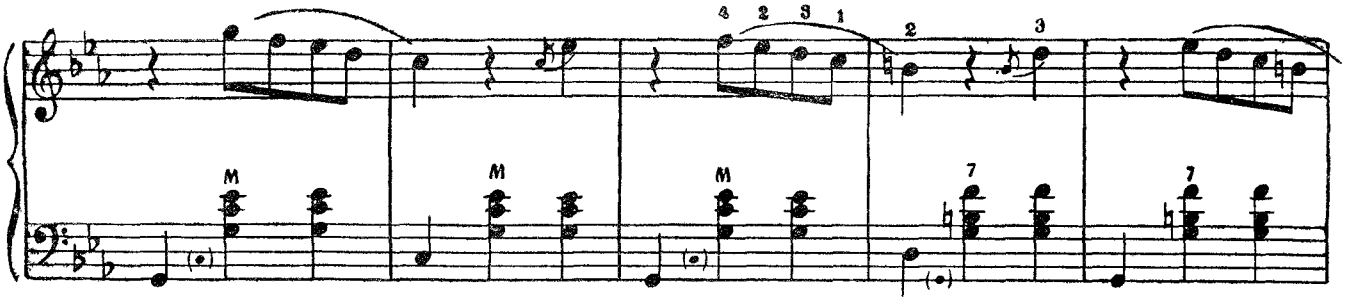

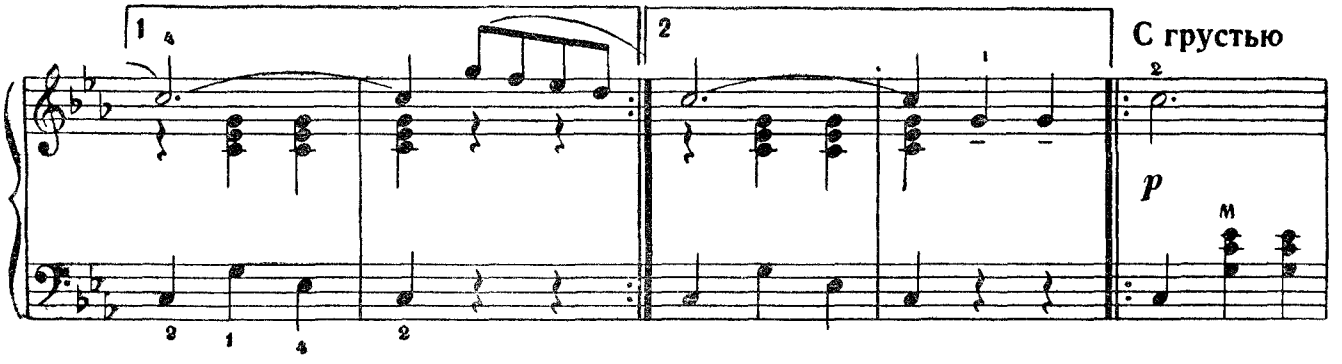
С грустью
p

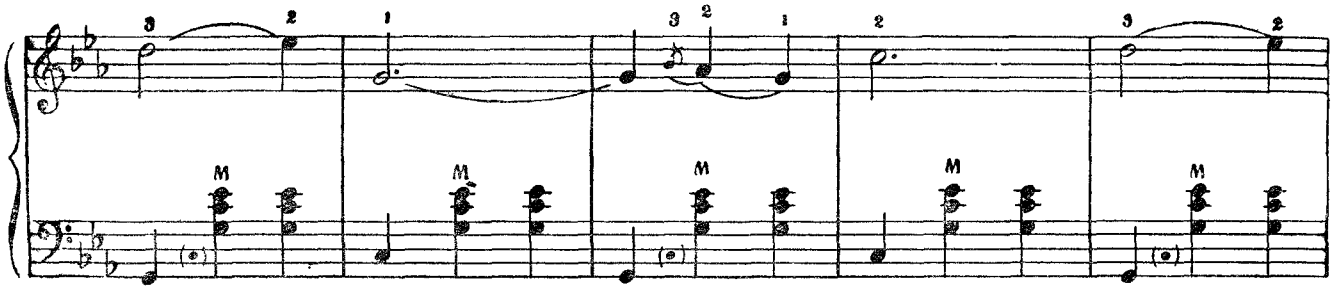

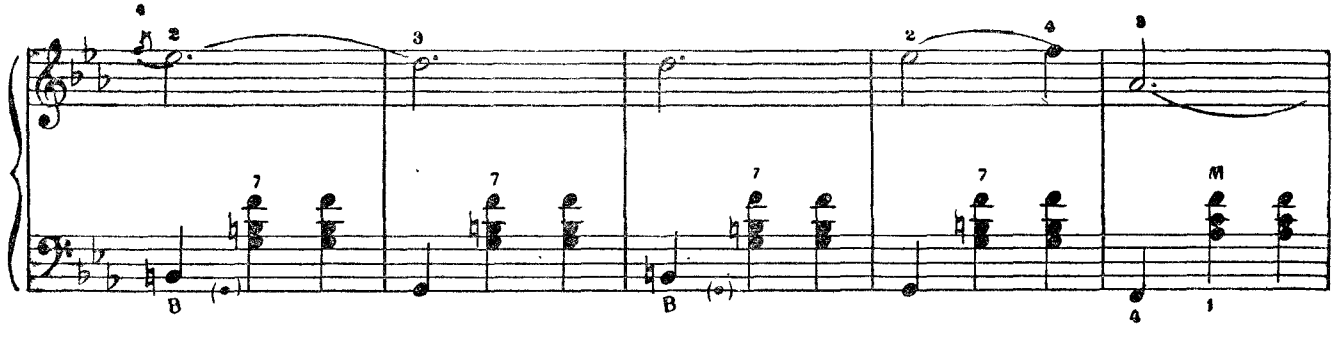

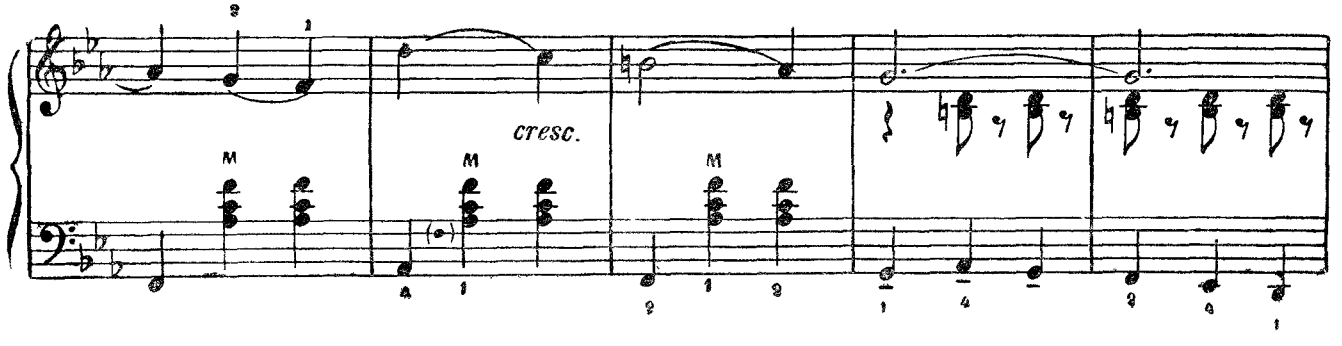
cresc.

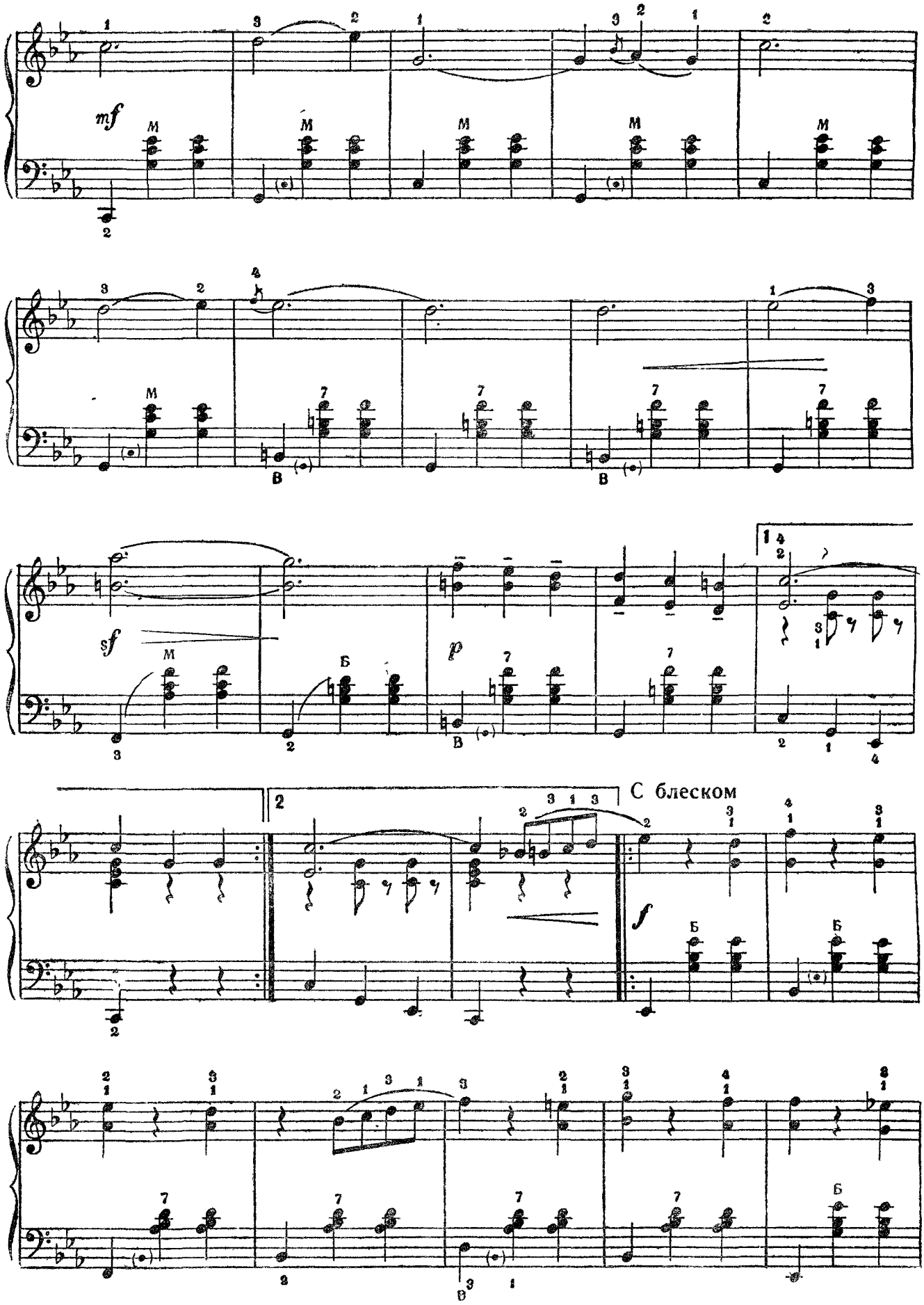
mf
sf
p
f
С блеском

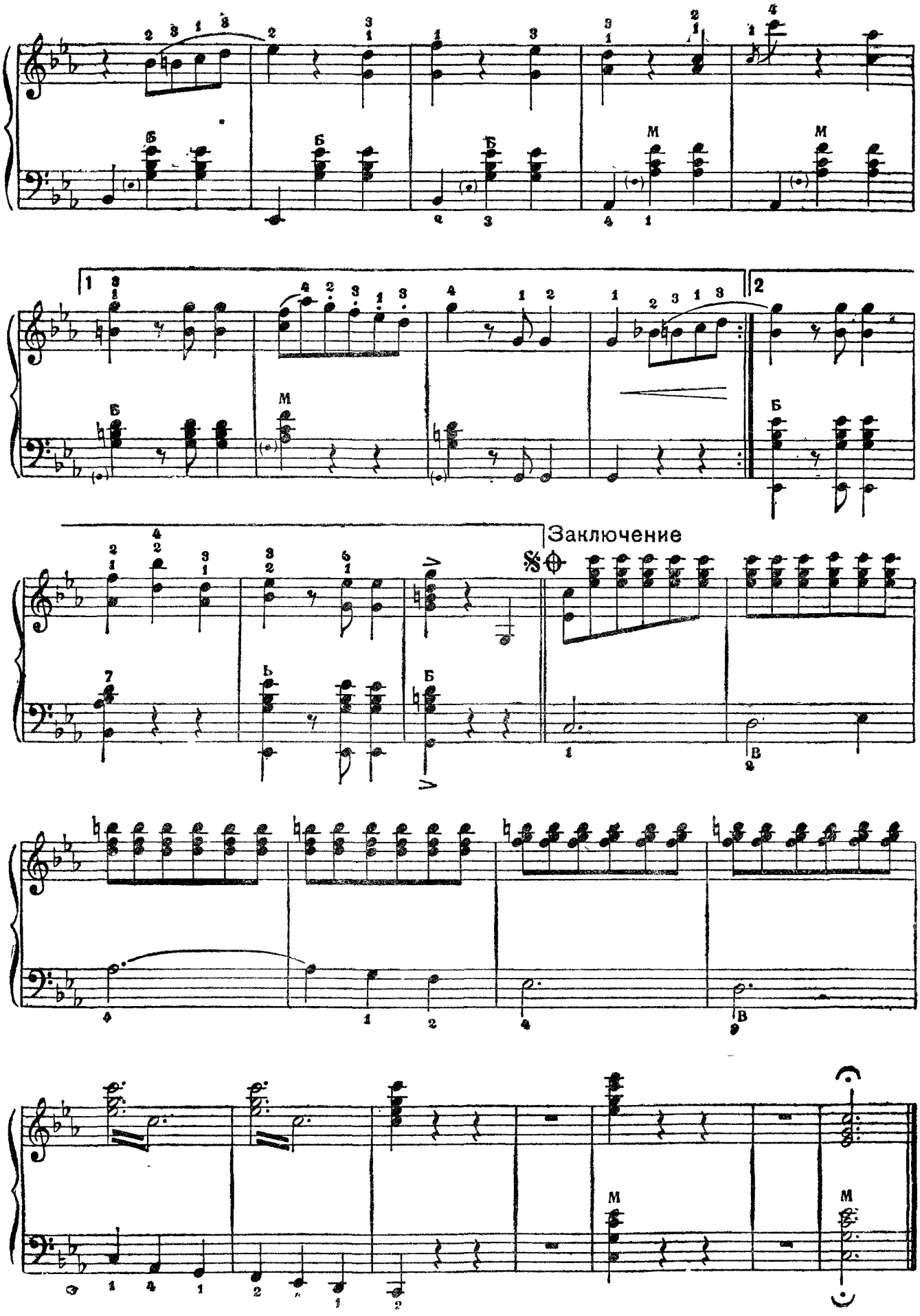
Заключение

АМУРСКИЕ ВОЛНЫ

М. Кюсс

Темп вальса

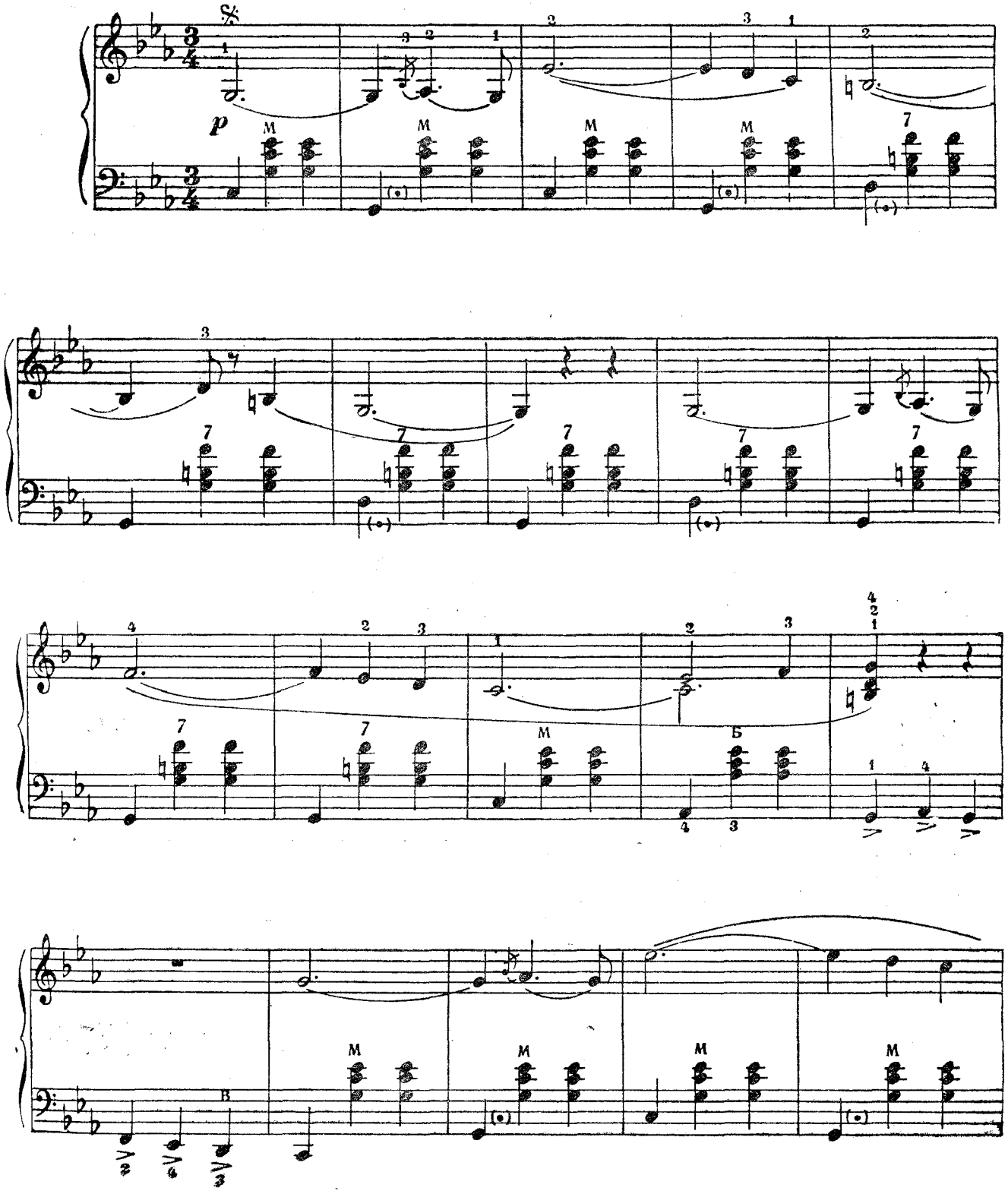

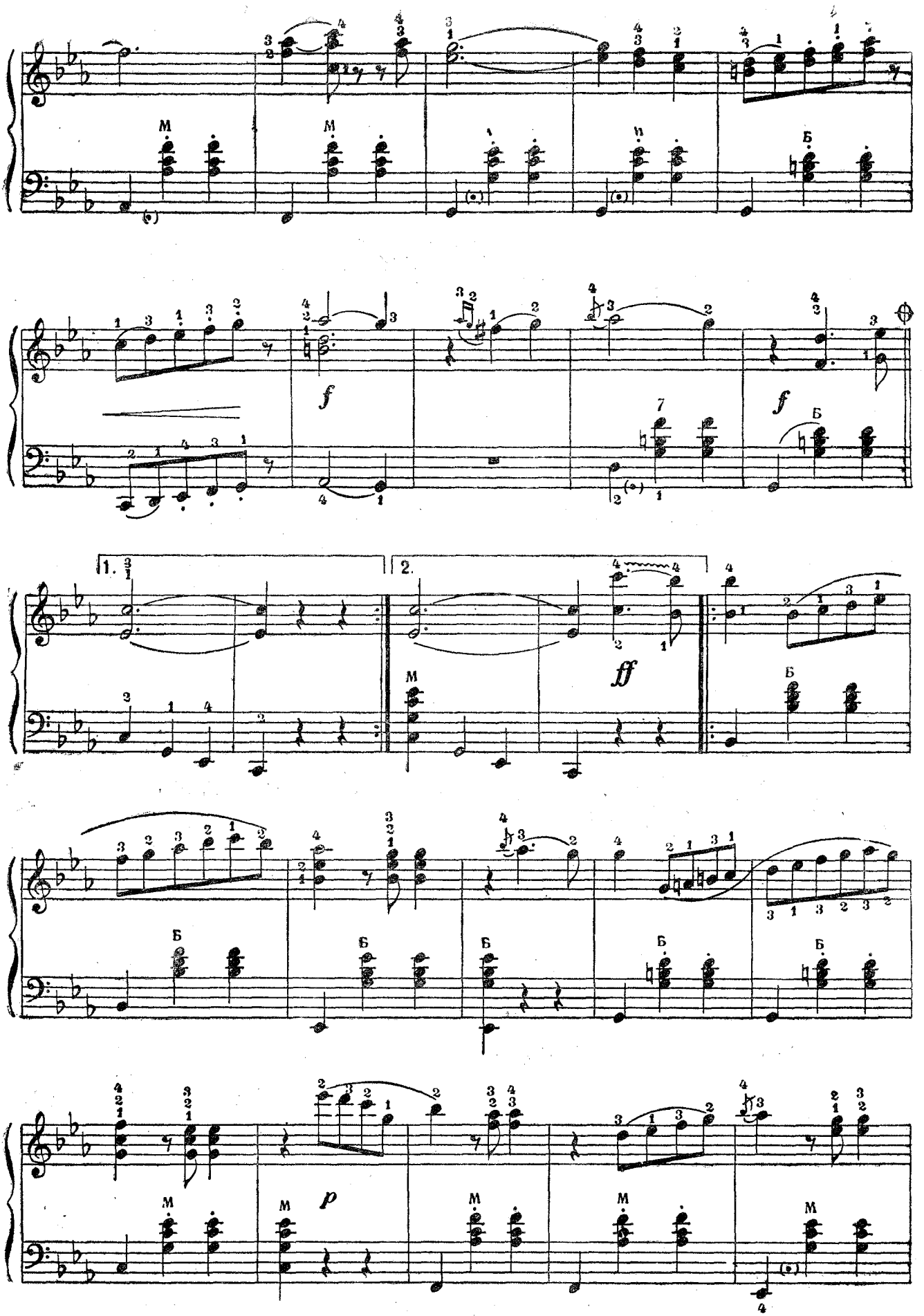
1.
2.
f
f
ff
p

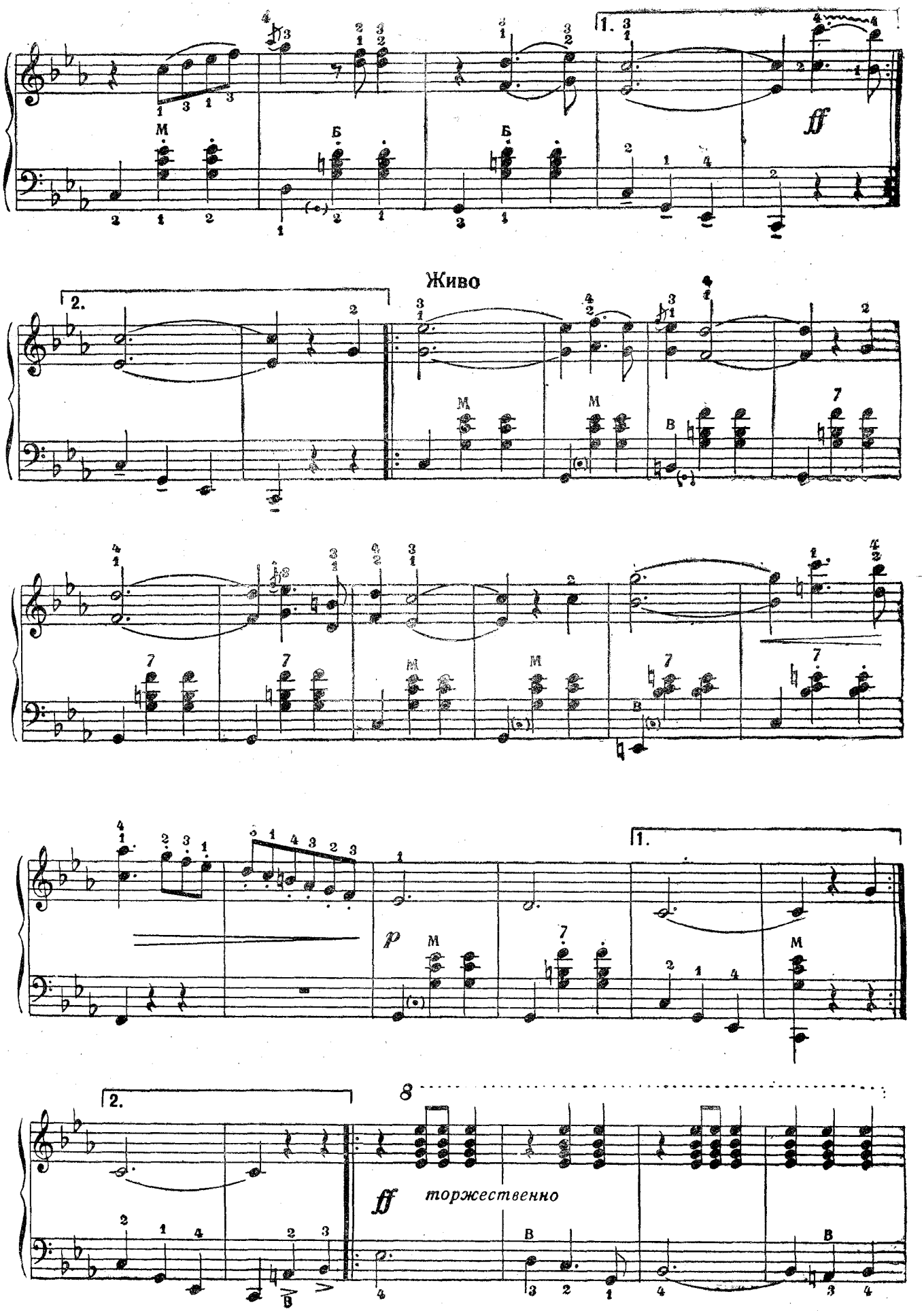
1.
ff
Живо
2.
p
1.
2.
ff
торжественно

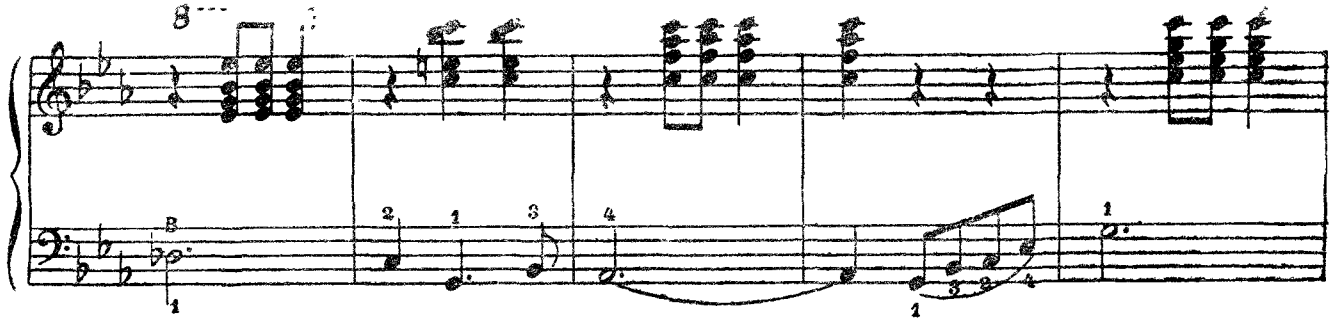

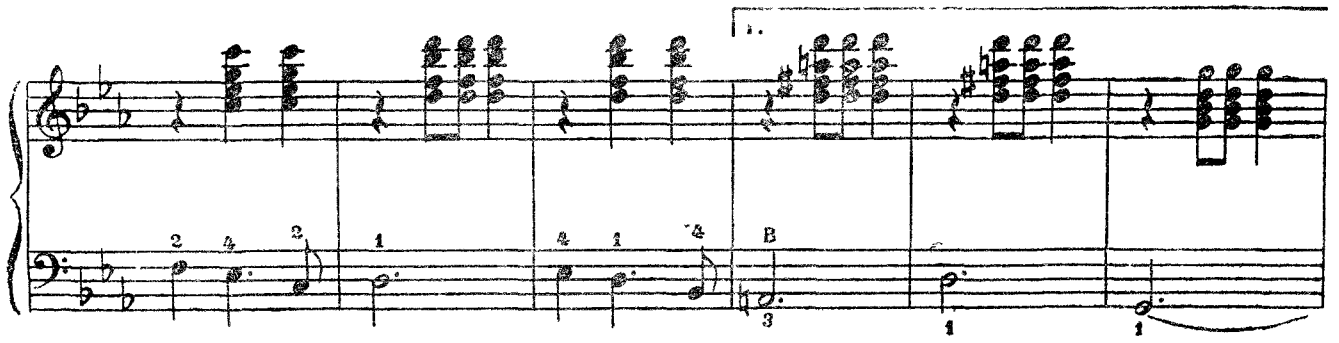

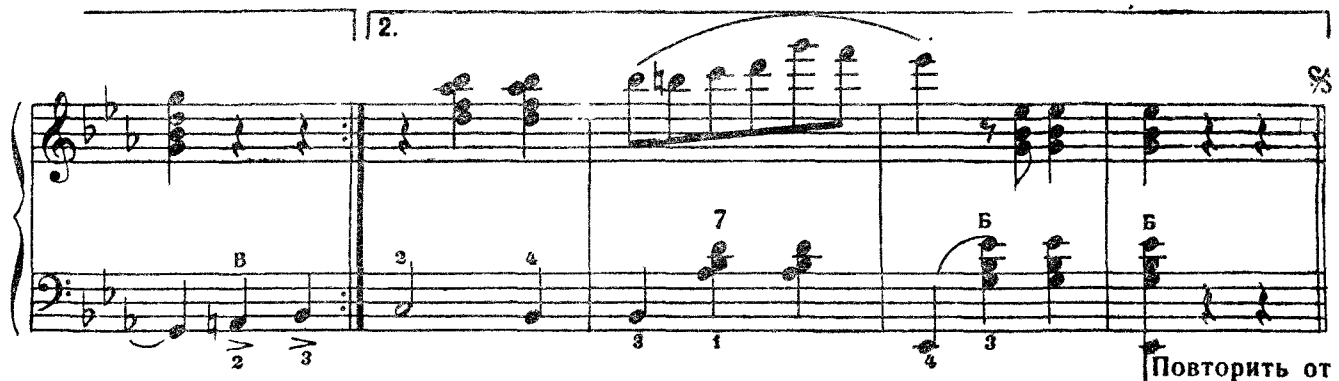

⊕ Заключение

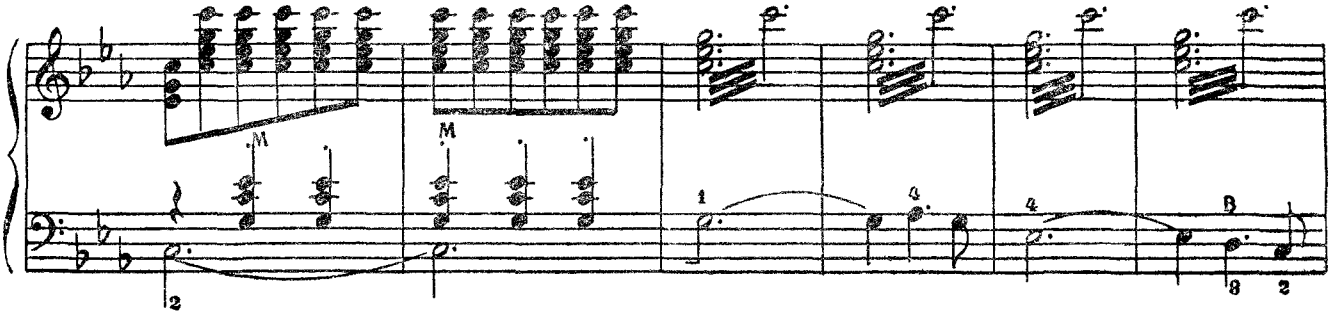

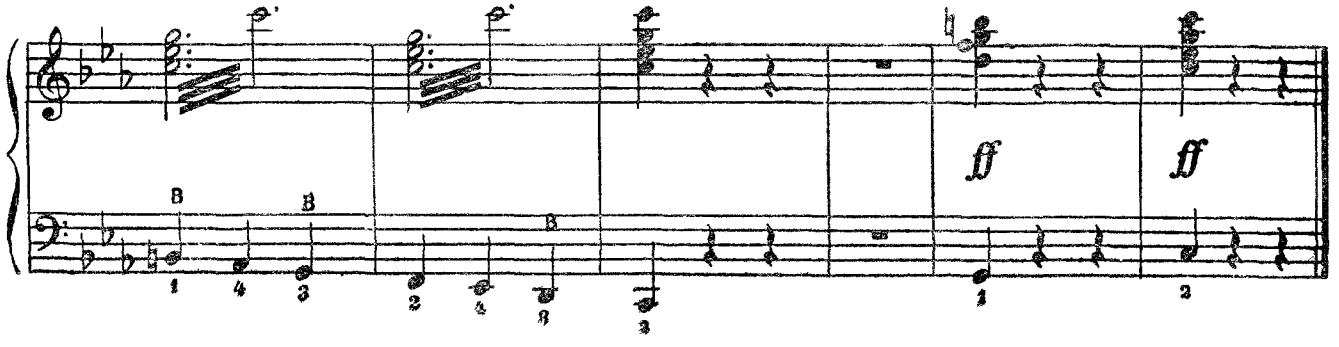

Цена 10 руб.